THE WEATHER
Cloudy in north; probably occasional showers in south portions Thursday; warmer Thursday.

THE SALEM NEWS

THE WANT AD HABIT
is a good one to cultivate. It is wonderfully productive of satisfactory results.

TWENTY-NINTH YEAR No. 204. SALEM, OHIO WEDNESDAY, AUGUST 29, 1917. TWO CENTS

POPE BENEDICT'S PEACE PROPOSALS REJECTED BY PRESIDENT WILSON

Another Summons Probable

Before District Draft Quota Is Complete; May Not Be Necessary.

SECURE 90 SOLDIERS

Out of 700 Men Called, But Exemption Claims Still Are Undecided.

When the last of the 275 men summoned on a third call for draft eligibles to appear before the local board to determine their physical fitness to serve in the new drafted army had been examined Tuesday afternoon, the board faced the probability of having to issue a fourth call to secure this district's quota of 156 men. Clerk D. W. Davis said Wednesday that there is yet a possibility that the desired quota may be secured after all exemption claims have been passed upon.

Out of the 700 men already called, but 90 men have been found physically qualified for service and have not filed claims for exemption. The board is still collecting data concerning the persons filing claims and will be able to hand down final decisions in regard to them within a few days. The men will be notified by mail whether or not their claims for exemption are such as will exclude them from service.

Of the 140 men appearing before the board Tuesday, 18 passed the physical tests and filed no claims for exemption. Twenty-five were found physically disqualified, and 14 failed to appear. Of those who were physically fit, 57 claimed exemption on grounds of having dependents; six led claims for occupational reasons, and nine were excused as aliens. Of the 14 who didn't appear before the board for examination, at least two are known to be already in the services.

The following are the names of the men who passed the physical examinations Tuesday and made no claims for exemption:

John N. Kyle, Salem; Lewis J. Diville, Salem; Harry Greenawalt, Salem; Charles C. Newell, Columbiana; Donald H. Mayhew, Salem; Carl Burcaw, Salem; John A. Cronin, Salem; Russell J. Conkle, Salem; Ralph J. Dales, Salem; Robert H. Young, East Palestine; Frank Smith, Salem; Angelo Carmelo, Salem; Thomas Hagan, Salem; George A. Rockenberger, East Palestine; Paul Russell, East Palestine; Orville C. Hoover, Salem; Walter E. Lower, Columbiana; Bernard Hoff, Salem.

NEGRO TROOPS TOLD 'RULES OF THE SOUTH' MUST BE OBSERVED

(By International News.)

Montgomery, Ala., August 29.—Following the announcement of the negro soldiers of Ohio in camp here that they expect to visit white picture shows and the Y. M. C. A. a committee of white and colored citizens called at the camp of the negroes today and gave them to understand that the segregation of the races in the south would not permit even negro soldiers to mingle with white people.

They were told by Victor Tulane, a prominent colored citizen, that the negroes here have been working in harmony with the white people without mingling with them either in public or private affairs and the negroes of Montgomery will resent any attempt at disorder or any violation of the "rules of the south" while negro troops are stationed here.

Returns to Camp.

Fred Hyland, a member of Company D, Fifty-first United States infantry, of the military branch located at Chickamauga Park, Ga., left for camp Wednesday morning after spending an eight-day furlough with his parents, Mr. and Mrs. H. H. Hyland, of Ellsworth avenue.

LOCAL WEATHER FORECAST

Prepared by H. W. Weisgerber from observations taken on instruments at the Buckeye Engine Co. office.

Cloudy tonight; fair Thursday.

ALLY WAR CHIEFS AT THE FRONT

ALLIED CONFERENCE. British Official Photo.

This interesting group, showing some of the principal leaders of France and Britain was recently taken at the front. In the group from left to right are Sir Douglas Haig, commander-in-chief of the British forces in France; General Joffre and David Lloyd George, the premier of Great Britain.

Rebekahs of District No. 30 Prepare a Fine Program For Annual Session Here Sept. 4

The sixth annual special session of the Ohio Rebekah assembly will be held in Salem Tuesday, September 4, in the I. O. O. F., temple. There will be thre sessions, with program as follows.

Morning session, 10 a. m.; Called to order by president; song, "America," assembly; invocation, chaplain; address of welcome, Mrs. Mable Arold, Salem lodge; response, Miss Jeannette Haley, Alliance lodge; roll call of officers; reading of minutes; minutes of the executive session; piano solo, Mrs. Rena Garman, Alliance lodge; bills read and disposed of; appointment of committees; resolution, memorial, auditing; reading, Mrs. Mary Buzard; new business; report of lodges; good of order; adjournment.

Afternoon session, 1 p. m.; vocal solo, Miss Lina Earley, Sebring lodge; reading, Mrs. H. W. Whitacre, Alliance lodge; paper, Miss Phila Field, Salem lodge.

Eevning session, 7:30 p m.; special meeting of home Rebekah lodge; opening; vocal solo, Miss Ina Prior, Leetonia lodge; violin and piano duet, William Smith, Sebring; Miss Tillie Cartwright, Sebring; conferring of the Rebekah degree by home lodge, lodge degree staff; instrumental solo, Miss Fowler; school of instruction, by different lodges; reading, Mrs. Alice Albaugh, Sebring lodge; solo,

(Continued on fifth page.-

The Eternal Triangle In Different Guize

Chicago, August 29. — The dear girls will look like inverted triangles when they get into the new "duds" on exhibition at the Fashion Are League convention here.

Skirts are slim and eight inches from the ground. The "bustle silhouette" is THE thing and high collars and long, tight sleeves are the style.

AMERICA'S REPLY TO POPE CONCRETE VIEW OF ALLIED SENTIMENT

(By International News.)

London, August 29.—President Wilson's note to the vatican, rejecting the peace proposals of Pope Benedict XV, was accepted here today as the concrete view of all the allied governments.

Warm praise for the document was contained in the press comments.

Given at a time when America is just entering the actual fighting, the note emphasizes the previous declarations of President Wilson that the United States will not agree to peace negotiations as long as the Hohenzollern dynasty rules in Germany.

Two Local Youths Get Assignments

Two Salem boys have assignments on the list of regimental officers given out by Major General Glenn at Camp Sherman, Chillicothe, Tuesday night.

Frank R. Knutti was assigned as second lieutenant to the 331st regiment and Karl E. Whinnery to the 32d regiment as first lieutenant.

Most of the reserve officers are graduates of Fort Benjamin Harrison and will be in immediate command of the drafted men.

JAPAN TO SEND ARMY TO HELP ALLIES IN WEST

(By International News.)

London, August 29.—Reports again are current that Japan may send an army to France to assist in a mighty joint offensive against the Germans.

Advices from Paris today quoted Senator Lucien Rubert as saying that Japan is keeping 2,500,000 men under arms and that the major portion of this force is available for service in the field against Germany if it can be transported to the scene of action.

Collier Men Strike.

Shenandoah, Pa., August 29.—Underground motormen at colliers of the Lehigh & Wilkesbarre Coal company walked out on strike today, rendering 5,000 men idle.

Old King Coal on Carpet

Coal Dictator Garfield Has Fuel Prices Under Investigation.

FIX RETAIL RATES

As Well as Wholesale Prices Within a Fortnight, His Plan.

(By International News.)

Washington, August 29—King Coal is upon the official carpet today. Coal prices are under the examination of Dr. Harry Garfield, who has been named by President Wilson to fix a price on coal for the duration of the war.

Dr. Garfield does not intend to have any long-drawn-out investigation, but hopes to have a retail price fixed on coal as well as a wholesale price within a fortnight, at least.

Labor is an important element in the fixing of coal prices, and before taking any advance steps Dr. Garfield contemplates conferences with leaders in the coal industry. It is his purpose to attempt to reach an agreement with them concerning the continuity of their working agreements for the period of the war.

NABBED FIVE ITALIAN VIOLATORS OF LIQUOR LAW IN E. PALESTINE

Lisbon, August 29. — Prosecutor Walter Beck, Sheriff Dalrymple and Deputy Harlan Crawford have succeeded in cleaning out Italian headquarters in East Palestine, in which they have reason to believe a majority of the liquor law violators of the past year in that village have been carried on. The officers have tried time and again to secure evidence against the offenders, so as to close in upon them, but have been unable to do so until within the past few days.

The officers went to East Palestine late Tuesday afternoon and made the raid, bringing Filomena Batiste, Concetta Batiste, John Batiste and Sabato and Mary Antonicci to the county jail. Upon their arrival there each of the Italions demanded that bond be fixed and all were taken before Judge S. W. Crawford in the probate court and their bonds fixed at $500 each, which they furnished and were allowed to return home. The cases will probably be tried before Judge Crawford some time next week.

The five Italians were taken from three Italian homes, their arrests being made upon information furnished by secret service men who have been working in conjunction with county officials.

To Ask Stone, Reed to Resign

(By International News.)

Jefferson City, Mo., August 29.—The Democratic state committee will be asked to meet and adopt resolutions requesting the resignation of United States Senators Reed and Stone because of their hostile attitude toward President Wilson, it was reported today.

EX-PREMIER OF RUSSIA DYING IN RUSSIAN PRISON

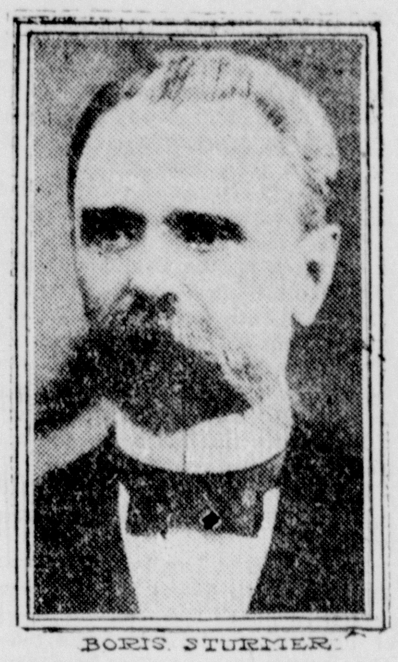

BORIS STURMER.

Boris V. Sturmer, premier of Russia in 1916, imprisoned in the fortress of Sts. Peter and Paul after the overthrow of the Russian imperial government, is dangerously ill and is said to be near death. Sturmer, with the late Monk Rasputin and ex Minister of the Interior Protopopoff, formed the trio known as the "dark forces" which aroused the Russians to revolt against the dynasty of Czar Nicholas.

OHIO FREIGHT RATES ON COAL ADVANCED 15%

Columbus, August 29. — Coal freight rates will advance 15 cents a ton throughout Ohio tomorrow.

The state utilities commission announced today it has permitted the railroads' new tariff to become effective without affirmative action.

The increase is said to give more than $5,000,000 annual revenue to the railroads.

Drafted Men on Tenterhooks Until First Call's Made

Drafted men of this district liable to be called into service next Wednesday, September 5, will undoubtedly have a few more days of nervous waiting to find out if they will be among the eight men ordered to Camp Sheridan at Chillicothe.

There is no way of figuring if you are one that will go. The order of your name on the draft list will probably make little difference, although it is expected the men chosen will be those summoned on the first two calls.

Clerk D. W. Davis, of the local draft board, stated Wednesday that men who had a trade and whose services would be useful at the camp would, in all probability, be the ones first chosen.

There is at present a great demand for cooks, bakers and other skilled men at the camp.

Pickets Fined $25; Cases Appealed

(By International News.)

Washington, August 29.—Ten suffrage pickets arrested in front of the White House yesterday were today fined $25, with the alternate of spending 30 days in the workhouse. They appealed and were released under bonds of $100 each.

Full Text of President's Note Rejecting Papal Peace Proffer

"In acknowledgement of the communication of Your Holiness to the belligerent peoples, dated August 1, 1917, the president of the United States requests me to transmit the following reply:

"Every heart that has not been blinded and hardened by this terrible war must be touched by this moving appeal of His Holiness the Pope, must feel the dignity and force of the humane and generous motives which prompted it, and must fervently wish that we might take the path of peace he so persuasively points out. But it would be folly to take it if it does not in fact lead to the goal he proposes. Our response must be based upon the stern facts and upon nothing else. It it not a mere cessation or arms he desires; it is a stable and enduring peace. This agony must not be gone through with again, and it must be a matter of very sober judgment what will insure us against it.

"His holiness in substance proposes that we return to the status quo ante bellum, and that then there be a general condonation, disarmament, and a concert of nations, based upon an acceptance of the principle of arbitration; that by a similar concert freedom of the seas be established; and that the territorial claims of France

(Continued on eighth page.)

Downfall of New Teuton Chancellor One Result, Belief

Junkers and Reformers in Reichstag Will Clash; New Peace Move to Result if Latter Win; Stiffening of War Spirit of Germany Expected for a Time; Pope May Again Appeal to Central Powers; U. S. Attitude Welcome to Austria, Belief; Entente Will Follow Wilson's Lead in Replying to Pope, But Will Denounce Prussianism Even More Sternly.

(By International News.)

Washington, August 29.—President Wilson's rejection of the pope's peace terms means the early downfall of Chancellor George Michaelis of Germany. That also will result in an earlier showdown between the reform element and the junkers in the German reichstag. But there was a wide difference of opinion in official circles today as to whether the action of the president will advance or retard the end of the war.

Michaelis, officials and diplomats pointed out, will go, because the leaders of both factions are convinced already that he is not strong enough for his important post. If the junkers can control, through the slogan they are considered certain to put up, that President Wilson's only desire is to crush Germany, they will name a man of their own type who will throw responsibility for the continuation of the war on the United States and fight on aslongaspossible.

If the reformers control—and this statement is based on information which was in possession of the president when he penned the latest state paper—the new chancellor will be Count Johan Von Bernstorff, and his acceptance of the office will be followed by a new peace offer from the German viewpoint. This will include, to launch it, a statement that ruthless submarine warfare has been temporarily abandoned.

There was complete agreement in official circles today that the immediate effect in Teuton circles of the president's note must be a stiffening of the German war spirit. This is inevitable, officials point out, as the reply must be interpreted by the government controlled press of Germany. But it is believed that this can be only temporary. The leaders of the reform element in Germany can be expected to accept the strictures on officialdom at their face value, officials say. And in doing so, the political crisis which was scotched when Michaelis was selected will come to a head.

Officials are extremely curious over the way Austria will receive the re-

(Continued on fifth page.-

CARRY DEFENSES OF MONTE SANTO BY STORM, REPORT

(By International News.)

Geneva, August 29—Austro-German troops have crossed the Retikna river, near Bogan, and are invading the Russian province of Bessarabia at that point, according to a telegram from Vienna today. Bogan is 10 miles east of Czernowitz, capital of the Hungarian crownland of Bukowina.

(By International News.)

Washington, August 29.—The Austro-Italian front has been the chief scene of big scale fighting operations during the past 24 hours. Another brilliant victory for the Italian army that captured the Austro-Hungarian mountain fortress of Monte Aanto was reported today. According to advices from Rome, all of the Austro-Hungarian defenses on the Bainsizza plateau southeast of Monte Santo were carried by storm.

General Cadorna's armies are ready now to undertake the next phase of the drive against Tieste.

The chief obstacles now barring the path of the Italians are two mountain heights, both of which were turned into fortreses by the Austro-Hungarians and heavily armed. They are Monte Gabriele and Monte Daniele. They must be taken before the town of Aidussina at the junction of several roads north of the Vippaco valley can be overcome.

Another heavy rainstorm has checked the operations on the British front in northern France and Belgium.

(By International News.)

Stockholm, August 29—Heavy forces of Russian troops were massed in Helsingford today to enforce the order of Premier Kerensky prohibiting the reopening of the Finnish diet. Disorders were reported from some parts of Finland.

(By International News.)

Copenhagen, August 29.—It was reported from a German source that Germany is to seal all her frontiers. Whether this is to prevent news of military plans from leaking out or to prevent the real internal condition from becoming known to the allies is not revealed.

(By International News.)

London, August 29.—British positions southeast of Langemark, on the West Flanders front, have been greatly strengthened as a result of the operations during the night.

The war office announced today that a strong point still held by the Germans in that sector had been cleared.

In the Hulluch district the British made a successful trench raid.

HELD ON GRAVE CHARGE

Lisbon, August 29. — Raymond Burns, of Leetonia, is in the county jail and will answer to the grand jury on a charge of a serious nature made by Mary Bowen. He was given a hearing in the court of Justice Van Fleet at Leetonia and was held in the sum of $600 bond. He could not furnish bond and was brought here.

BODY OF ITALIAN FOUND IN BUSHES; SUSPECT MURDER

Lisbon, August 29.—The body of Louis Gable, an Italian residing on Oak street, in Leetonia, was found in a thicket just east of the corporate limits of the village Wednesday by a woman who was picking berries. He had been dead for some time. Gable had been missing from his home since Monday and officers of Leetonia had been trying to find some trace of him.

There was suspicion of foul play at the time the man disappeared and officers Wednesday afternoon are working on the murder theory. The body of Gable was removed from the thicket by the officers to Crowl's morgue and Sheriff Dalrymple was notified by Officer Sullivan. He left Lisbon on the one o'clock car for Leetonia, where he was met by Coroner Van Fossan, who held an inquest this afternoon. Gable has a wife and several children in Leetonia.

The strong suspicion existing that the man had been murdered will be fully investigated by the sheriff and Prosecuting Attorney Beck. The actions of fellow countrymen residing in Leetonia and vicinity has led the officers to suspect foul play.

WHOLE FAMILY BURNED.

Bad Act, Mich., August 29.—Andrew Lupo, fruit dealer, his wife and three daughters were burned to death early today in their apartments over Lupo's store. The store was destroyed.

OLDEST OHIOAN, NEGRO, NOW 107

(By International News.)

Lima, August 29.—James Henry, colored, believed to be the oldest person in Ohio, celebrated his 107th birthday anniversary today. Six generations were present. He was born in slavery, but educated himself and is well read. His eyesight is good and his mind is active.

THE SALEM NEWS

Issued every afternoon except Sunday.

PUBLISHED BY

The Salem Publishing Co.

Office 139 East Main St., Salem, O.

The Salem News—Established in 1889. By carrier, 12c per week; $6.00 the year when paid in advance.

The Republican-Era — Weekly, established 1842. By mail one year, $1.00 in advance.

Advertising Rates furnished upon application at the business office.

Official Paper of the city of Salem and of the county of Columbiana.

Member Select List of Ohio Newspapers, Daily and Weekly.

TELEPHONES:

Business Office 1301
Editorial Room 1602

ROBERT WARD
Foreign Advertising Manager.
Eastern Office—Brunswick Building, 225 Fifth Avenue, New York.
Western Office—Room 1300, Mallers Bldg., No. 5 South Wabash Avenue, Chicago.

Entered at Salem Postoffice as Second-Class Matter.

WE MUST FIGHT ON.

The German government, dominating the German people and seeking to rule the world, is an outlaw, a pariah among nations. Its ridicule of solemn treaties as "scraps of paper;" its ruthless disregard of the rights of neutral nations; its inhuman slaughter of non-combatants; its total disregard of international law and of the fundamental principles of humanity have made it an outcast among the governments and the peoples of the world. Its word of honor, so often and so shamelessly broken, merits no longer the credence of honorable nations, and no peace dependent upon so unstable a foundation could long endure. If peace is to come it must be with the German government either humbly penitent or utterly vanquished.

Such, in a few words, is the contention of President Wilson in his momentous reply to the peace proposals of Pope Benedict, addressed to America and all warring nations. That rejection of the proffer may prolong the war, make make even more bitter the struggle between autocracy and democracy, may make still greater the price of victory for the principles we espouse in the war we are on the verge of actively entering, is more than possible, but that it will ultimately lead to the negotiation of a peace which all may know will endure is beyond doubt.

No one questions the honest purpose of the Roman Catholic pontiff in making his peace overtures to the belligerents, but all who look far into the future cannot but very gravely doubt the wisdom of even seriously considering a peace based upon a return to the status quo ante bellum and including an agreement to submit to arbitration the many vexing questions, territorial and otherwise, which are now the chief bones of contention and have been for centuries past between the European powers engaged. Such action would be folly indeed, for peace resulting from such an agreement among nations could not but be an armed truce, a brief interim between the close of this war and the inception of one still more terrible.

"We cannot take the word of the present rulers of Germany as a guarantee of anything that is to endure, unless explicitly supported by such conclusive evidence of the will and purpose of the German people themselves as the other peoples of the world would be justified in accepting," declares the president, and thus clearly depicts the utter faithlessness of the Prussian military caste in its international relations.

"To every people to whom the truth has been permitted to come," the president asserts, "the purposes of the United States in this war are known to the whole world. We seek no material advantage of any kind. We believe that the intolerable wrongs done in this war by the furious and brutal power of the imperial German government ought to be repaired, but not at the expense of the sovereignty of any people—rather a vindication of the sovereignty both of those that are weak and those that are strong." Enduring peace, he makes it very clear, "must be based upon justice and fairness and the common rights of mankind."

That the allies of America will in the main follow the declaration by President Wilson of our aims in the world war seems almost assured, and while the immediate effect of this united rejection of the proposal to end the war with former conditions restored and age-old questions unsettled may be to increase the fury of the conflict, one cannot but doubt that sooner or later the time will have come—will have been hastened, perhaps, but this latest discussion, this clearest enunciation, of the war aims of the enemies of German autocracy—when we can aid in negotiating a peace that will endure. The pope has declared for disarmament of nations, for the establishment of a world court for the setlement of future international questions, and these things are equally dear to our own hearts, but to attempt to bring them about by returning to a before-the-war status and by depending upon the untrustworthy word of the Germanic powers to keep faith with the rest of the world would seem to be veriest folly.

We must fight on. In the words of the president, "we must await some new evidence of the purposes of the great peoples of the central powers. God grant that it may be given soon, and in a way to restore the confidence of all peoples everywhere in the faith of nations and the possibility of a covenanted peace." There is no other way.

THE ENDLESS CYCLE.

Decision of United Mine Workers of America to demand of operators an increase in wages to enable them to cope with the cost of living during the winter months to come is not only of special interest in view of the recent action of the federal government in establishing coal prices at figures considerably below those which have prevailed at the mines in past months, but it is illustrative once more of the endless and meaningless cycle which wages and prices have for years followed.

The plaint of the common people since the present era of abnormally high prices began has been that the cost of liyisg has more than kept pace with the increases in income which have accompanied it, and that what seems like prosperity is in reality the opposite, since the purchasing power of the dollar has been decreased rather than enhanced by the advances made by both incomes and expenditures for the necessities of life.

The time must come—perhaps the war will hasten its coming—when standardization both of wages and prices will be undertaken by the government, when labor will receive adequate compensation and when prices will be based, not upon speculation of grasping manufacturers, jobbers and retailers, but upon actual cost of production, transportation and distribution, plus reasonable profits for those concerned.

This boosting first of prices and then of wages would be worse than useless even if the same relationship were maintained, but when the tendency is for prices to outreach wages and make the man who pays the one and receives the other poorer rather than richer at each upward step the matter becomes worse than foolish; it is tragic, and something must be done.

PRISON STUDY WINS FREEDOM

Carson City, Nev., August 29.—A. H. Crane is a free man today because he studied chemistry while in prison.

Sentenced to the Nevada state prison for burglary, Crane spent his spare time figuring out how to extract oil from shale at less cost than at present. The government sent an agent to investigate his process, approved it, asked Crane's pardon and now Crane is working for Uncle Sam on the outside.

Youngstown—Approximately $825 was collected for the soldiers' tobacco fund by a group of young women who solicited subscriptions on the street and at Southern park last week. It is planned to secure enough money to make the fund permanent and provide the soldiers with tobacco as long as they are in service.

Seoring—Mrs. William Pfaefli met with a very severe accident by falling down a flight of stairs, striking upon her head at the bottom. Her skull was fractured by the fall. A heavy coat which she carried on her arm probably saved her life, as her head fell upon this making the fall less severe.

Read the Want Column. You will find it interesting.

What The Readers of The News Read 20 YEARS AGO

(Issue of August 29, 1897.)

Harvey Copeland, of Canton, has purchased the Burford Stove and Tin store, on East Main street, and took possession today. He was formerly of this city.

W. G. Lewis, local Ft. Wayne freight agent, met with a painful accident Saturday afternoon, while watching a ball game at the fair grounds. A flying ball struck him over the right eye, causing an ugly flesh wound besides bruising his eye badly.

The restaurant owned by Charles Derr, corner of East Main and Chestnut street has been closed.

By a score of 13 to 6 the local team won in the baseball game with the Salineville team Saturday.

The North Georgetown Cornet band has been engaged to furnish music for the Salem fair next week.

Workmen on the East Main street improvement struck this afternoon. They have been receiving $1.35 a day, and want $1.50.

C. M. Wilson has in his display window a rhinoceros beetle, which was brought from South America.

Entries for the fair to be held next week are being made already.

Twenty-one cars of rods were received at the nail mill Saturday evening.

Frank Probert has taken the management of the Salem baseball team.

Mrs. H. Shane and daughter, Leah, of Pittsburg, returned home today after a visit with relatives here. They were accompanied home by Miss Blanche Boone.

TENT CITY SPRINGS UP NEAR LEAD ORE FIND

(By International News.)

Breckenridge, Colo., August 29.—Another tent city has sprung up near here and Summit county is experiencing much activity as the result of discoveries of large deposits of molybdenite—a species of lead ore. The formation is hard, silver-white and metallic. The substance is being used extensively in the manufacture of projectiles and in certain parts of automobiles.

Its great demand since the outbreak of war has increased its value from 40 cents to $2 per pound, and new properties are being rapidly constructed in the neighborhood of Fremont Pass, on a spur of the Colorado & Southern railroad.

Cure for Cholera Morbus.

"When our little boy, now seven years old, was a baby he was cured of cholera morbus by Chamberlain's Colic, Cholera and Diarrhoea Remedy," writes Mrs. Sidney Simmons, Fair Haven, N. Y. "Since then other members of my family have used this valuable medicine for colic and bowel troubles with good satisfaction and I gladly endorse it as a remedy of exceptional merit." Obtainable everywhere.

Laboratory Railroad Cars.

The American Red Cross authorizes the following:

The medical advisory committee of the Red Cross war council has just decided to equip five laboratory railroad cars, which will be prepared for emergency work against possible outbreaks of epidemics in cantonment camps in this country.

Each car will have a staff of five or more experts and will be so stationed at various cities that any cantonment can be reached with one of these laboratory cars within 24 hours on receipt of request from federal or state authorities.

The United States public health service has such a mobile laboratory unit, and Surgeon General Rupert Blue said the Red Cross cars would prove of the greatest assistance in the control of civilian sanitary districts. The plan has also been commended by the surgeons general of the United States army and navy.

The Best Laxative.

To keep the bowels regular the best laxative is outdoor exercise. Drink a full glass of water half an hour before breakfast and eat an abundance of fruit and vegetables, also establish a regular habit and be sure that your bowels move once each day. When a medicine is needed take Chamberlain's Tablets. They are pleasant to take and mild and gentle in effect. Obtainable everywhere.

Youngstown—The sheet mills here are doing a good thing in the housing movement by building 800 houses for their employes.

CANNED FUN FOR FOOD CAMPAIGN

Good Advice In Humorous Ditties From Washington.

PRODUCTION'S BIG INCREASE

In All Sections of the United States the Response to Appeals For More Food This Year Has Been Gratifying. Verses Issued by National Emergency Food Garden Commission.

Much has been written about gardening, canning and drying of fruits and vegetables in recent weeks. This has had a most beneficial effect, as shown by recent government reports, which indicate a tremendous gain in the production of foodstuffs in every section of the country. The National Emergency Food Garden Commission recently issued the following verses, which, in a lighter vein, urge the planting and canning of vegetables:

There was a great czar in Berlin
Whose subjects were all growing thin.
In good English he said,
"Bally winter I dread
Because we have nothing to tin."

The young folks of Lakewood, N. J.,
Said: "We will make gardening pay.
We'll stick to the work,
We won't dodge it or shirk,
For this isn't work—this is play."

A maiden who lived in St. Joe
Wrote east to her Washington beau,
"I can't be there in June,
It is really too soon.
For I'm busy with dad's westward hoe."

A charming young bud named Marie
Wrote to Mrs. von Stuyvesant Lee,
"I'm begging your pardon,
But I'm working my garden
And can't get away for your tea."

Said Miss Gladys Clarissa McTanner:
"I've abandoned my player planner.
Art is all very good,
But it won't supply food,
So I'm playing my tunes on my canner."

Mrs. Sadleigh has given up sighing
At the cost of the food she's been buying,
For she's got 'em all beat
On the good things to eat
Since she's taken to canning and drying.

High diddle diddle, this life is a riddle,
For prices have jumped o'er the moon,
But plant a food garden on some vacant lot
And prices will tumble down soon.

Rock-a-by baby in the tree top,
Father is hoeing his home garden crop.
Soon he will harvest enough for us all
And high cost of living will have a bad fall.

If old Mother Hubbard should go to the cupboard
She'd find all the food she'd desire,
For stored away there is foodstuff to spare,
The product of canner and drier.

Old King Food in his merriest mood
Set a-watching his garden plot.
He counted his beets, and he reckoned his beans
And he said: "Will we starve? We will not."

Mary, Mary, no longer contrary,
Has made a home garden grow
With turnips and beans to feed the marines
And the soldiers and sailors, you know.

President Pack, come blow our horn,
Our allies are calling for wheat and corn.
Set the nation to work to grow turnips and squash
And we'll feed the whole world with our food, by gosh!

Pat-a-cake, pat-a-cake, baker's man,
Look at the things we're going to can,
Can 'em and dry 'em and store 'em away
to give us our food for the cold winter's day.

Dickery, dickery, dock,
The back yards in our block
Are full enough of garden stuff
Our pantry shelves to stock.

"A dollar, a dollar, a ten o'clock scholar,
Why do you come so late?"
"I've stayed at home to dig the weeds.
This gardening stunt is great."

Taffy was a Welshman, Taffy was a thief,
Taffy will not work, so he must come to grief.
The neighbors planted seeds in their yards and vacant lots
And spent the summer raising things on thrifty garden plots.
They're canning 'em and drying 'em and storing 'em away.
If Taffy cannot steal 'em he'll have grocer's bills to pay.

There was an old man and he had a wooden leg
And he coudn't steal a ride, not a ride could he beg,
So he bought a back yard and he planted some beans
And raised enough cash to buy a dozen machines.

NOW IT IS "LIBERTY BREAD."

Loaf of Flour Substitutes to Have New Name Given It.

"Liberty bread" is the term to be encouraged by the food administration, as applied to loaves made of substitutes for wheat flour, rather than the phrase "war bread," used in other warring countries.

"The name 'war bread' gives the impression that there is something inferior about the breads made of substitutes for wheat," says an announcement. "The fact is that breads made from wheat substitutes are healthful and just as tasty as those made from wheat." Use of substitutes will be encouraged at the food training camps to be held in connection with the fairs and expositions in the near future.

Persons who want anything know that The News is the Want Medium in this territory. So read it.

THE STATE WAR BOARD SAYS TODAY:

Save clothing.

Wear what you have as long as possible—and then pass it on.

Buy wisely and carefully.

American mills must furnish blankets and clothing for our soldiers.

To save does not slacken business or industrial activity. It simply turns men and money from the production of personal comforts and luxuries to the making of "necessaries."

Prof. Charles Arbuthnot, Western Reserve University, puts it this way:

"The weaver of fancy fabrics will make cloth for soldiers' uniforms. The mechanic who worked on limousines will make ambulances. The shoemaker employed once at fashion's dictates will turn out the dozen pairs of shoes a soldier needs each year."

Personal economy is patriotism in wartime.

NEIGHBORLY ADVICE

Freely Given by This Salem Citizen.

When one has suffered tortures from a bad back and found relief from the aches and pains, that person's advice is of untold value to friends and neighbors. The following neighborly advice comes from a Salem woman.

Mrs. Ernest Mullett, 67 W. Dry St., says: "My back caused me a great deal of misery. At times I was hardly able to be around. Sharp pains like a knife sticking me in my back would shoot through my kidneys and when I got down, I could hardly get up. My kidneys were sluggish and I felt sick and tired all the time. Doan's Kidney Pills, which I got at Floding's drug store strengthened my back, the pain eased up and I felt like myself again. Two boxes of Doan's cured the backache and put my kidneys in fine shape. For the past two years my health has been good and my kidneys have caused me very little trouble."

Price 60c, at all dealers. Don't simply ask for a kidney remedy—get Doan's Didney Pills—the same that cured Mrs. Mullett. Foster-Milburn Co., Mfgs., Buffalo, N. Y.

Canton—Women here will be junk dealers for a day. A corp of woman-driven automobiles will scour the city collecting rubber salvage and old magazines which will be sold to provide money for the community canning center.

Just the Thing for Diarrhoea.

"About two years ago I had a severe attack of diarrhoea which lasted over a week," writes W. C. Jones, Buford, N. D. "I became so weak that I could not stand upright. A druggist recommended Chamberlain's Colic, Cholera and Diarrhoea Remedy. The first dose relieved me and within two days I was as well as ever." Many druggists recommended this remedy because they know that it is reliable. Obtainable everywhere.

U.S. Government Supervision

THE law governing National Banks is very strict in the matter of supervision. It requires the Bank to issue not less than five sworn statements each year and as a check on the statements, the Bank Examiner goes over all of the holdings of the bank to see that all of the items in the sworn statement are accurate in every way.

A STRONG NATIONAL BANK

The Farmer's National Bank

Salem Business College

DON'T PUT OFF

Learning about our sanitary way of pressing clothes. This method prolongs the life of your wardrobe and gives you better looking clothes to wear.

CLEANING
REPAIRING

Investigate Us.

A. J. HARR

ENERGINE GARMENT CLEANING.

Phones 299.

Call Us and We'll Call.

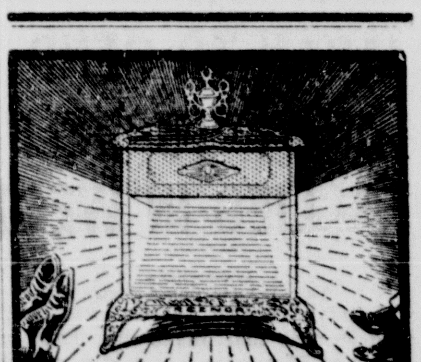

REZNOR Gas Heating Stoves

The Original Copper Reflector

EARLY BUYERS WILL SAVE MONEY.

C. S. CARR

MAIN ST.

Men's Silk Hose, 39c Pr.

An extra good quality of Men's Fiber Silk Socks in black, navy and grey. This stock will have to retail for 50c a pair this fall and winter.

LADIES' BLACK GAUZE HOSE FOR 19c PAIR

A line of Ladies' Black Gauze Hose that is today worth 25c a pair. For this week 19c a pair, 2 pairs for 35c.

LADIES' 75c ALL SILK HOSE FOR 59c PAIR

Our regular line of ladies' all silk full fashioned Hosiery in black and white. Extra special for 59c pr.

* IN THE BASEMENT

You should see the merchandise we are offering for 22c and 9c and 1c. There are three tables loaded with merchandise at these prices.

The Brian Co.

Tomlinson's Grocery

CREAMED CHICKEN, ready to serve on toast or in patty shells, sanitary cans, 25 cents.

BONELESS CHICKEN in glass jars, 50 cents.

CHILI CON CARNE, cans 15 cents.

FINE MACKEREL, each 16 cents.

RALSTON WHEAT FOOD, package 15 cents.

West Main Street — Both Phones

F. L. Reeves & Company

Outfit the children this week for school.

"Bearskin" Hose, for boys, "A bear to wear" ....25c pair
"School Girl" Hose, for girls. A fine ribbed Hose ....25c pair
Girls' Dresses in wash ginghams, 50c up to $1.98
Many patterns in pretty yard Ginghams, 14c, 18c and ....22c yard
One lot Silk Hair Ribbons, 10c and ....12c yard

We give you full value for your money.

SPICES FOR THE WAR GARDEN VEGETABLES

We sell from a carefully selected stock, whole and ground Mustard, Cinnamon, Cloves, Allspice, Pepper, Celery Seed, Tumeric, etc. Also Mrs. Price's Canning Compound and Saccharine.

BOLGER & FRENCH, Druggists

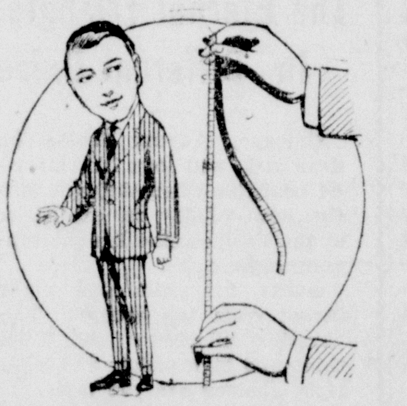

When We Measure--

you for a suit of clothes you are sure not only of perfect fit but also of the correct style. What good is a perfect fit unless the style is correct? Order your next suit from us if you desire to be in style and well dressed at small cost.

The Federal Clothing Manufacturing Co.

Grip and Pneumonia

Brazilian Balm Kills the Germs

Brazilian Balm Has Not Lost a Case of Grip or Pneumonia in Nearly 40 Years. No Matter How Desperate or Hopeless, Stick to the Balm, and Give Nothing Else.

Four cases in this village, that no one thought could live, but they stuck to the Balm alone, and came out of the pneumonia in five days. One would not use the Balm and he died.

Years ago my little son of 6 was stricken with double pneumonia. The doctor cried when I told him I would depend upon Brazilian Balm alone. He had no faith and thought the child would surely die. But I gave him 10 drops every 15 minutes, and rubbed it hot on chest and back three or four times a day, and in five days he was up and well.

A month later another son was stricken in the same way, and also cured in five days. Neither one has had any lung trouble since to this day.

Then in grip it is just as effective. And it never leaves a "grip-wreck," because every germ is killed.

Now look at the grip and pneumonia epidemic in Philadelphia—700 deaths reported in four days. I confidently believe that Brazilian Balm would have saved every one of them. Why cannot the doctors cure these cases? They have no germicide, that is the reason. The Balm kills the germs—that is the secret. If they have a remedy as good as the Balm, why do they not use it and save all these people?

Do not mix Brazilian Balm up with quinine, opiates, etc. These dopes cure nothing and never did—they kill no germs—but they will kill the effect of the Balm. If you want the Balm to have full effect use nothing else.

In grip and pneumonia get the large bottles, and use freely and often. Three or four doses a day is little good. In pneumonia give every 15 minutes. In grip give every half hour, and a teaspoonful at night in a little water.

B. F. JACKSON & CO., Arcade, N. Y.

READ THE CLASSIFIED COLUMN

TESTIMONIALS FOR MEDICINES

Lydia E. Pinkham Medicine Company Publishes Only Genuine Ones.

The testimonials published by the Lydia E. Pinkham Medicine Company come unsolicited. Before they are used the Company takes great care to inform itself about the writer. Never knowingly, has it published an untruthful letter, never is a letter published without written consent signed by the writer.

The reason that thousands of women from all parts of the country write such grateful letters is that Lydia E. Pinkham's Vegetable Compound has brought health and happiness into their lives, once burdened with pain and illness.

It has relieved women from some of the worst forms of female ills, from displacements, inflammation, ulceration, irregularities, nervousness, weakness, stomach troubles and from the blues.

It is impossible for any woman who is well and who has never suffered to realize how these poor, suffering women feel when restored to health; and their keen desire to help other women who are suffering as they did.

LYDIA E. PINKHAM

"THE END IS AT HAND," GIRL PREACHER'S THEME

Using as her text "But the end of all things is at hand; be ye therefore sober and watch unto prayer," Miss Edna Robinson, girl preacher of Pittsburg, preached a splendid sermon at the gospel tent meeting at the Columbia Street school ground, under the auspices of St. John's A. M. E. church.

Her discourse was chiefly on the signs of the times, the need of sober living in these last days. She urged a deeper prayer life o nthe part of Christians, declaring that most of their failures were due to lack of prayer.

Interest and attendance are on the increase at these services.

I. W. W. Crisis Passes.

Washington, August 29.—Threatened labor disturbances in war industries on the Pacific coast and in the northwest have passed their climax, officials declared Tuesday, and conditions in the affected districts are rapidly improving. Reports to the department of labor and justice from field investigators indicated that disaffection exists among the ranks of the Industrial Workers of the World and that the organization may soon face internal strife.

Stark County Treasurer Dies.

Canton, August 29.—County Treasurer Fremont Coldren died here Tuesday at 50 years of age after several weeks illness from rheumatism. He had served four years as deputy county treasurer and two years as treasurer and would have commenced his second term next month.

Soft Drinks Are too Strong.

Harrisburg, August 29.—The discovery of large amounts of alcohol in drinks sold as soft drinks in Oil City has lead to the ordering of four prosecutions against dealers in that city by the dairy and food bureau of the Pennsylvania department of agriculture. Arrests have been ordered.

To Play for Red Cross.

Youngstown, August 29.—Wednesday the Tenth regiment band will play a concert at Alliance for the benefit of the Red Cross chapter there. The concert will be played on the lawn of Col. Morgan's home.

Lake Lines Detroit & Cleveland Navigation Company.

The coast line to Mackinac Island. Steamers make four trips per week between Detroit, Alpena, Mackinac Island, St. Ignace and Lake Huron way ports. Leave Detroit Mondays and Saturdays at 5 p. m., Wednesdays and Fridays at 8:30 a. m., central time. Daily service is also in effect between Detroit and Cleveland. Rail tickets are honored for transportation on all D. & C. steamers.

WARNING!

We never knew Brazilian Balm to fail to cure Quick Consumption if they entirely quit all narcotics and doctor's medicine. It kills the germs. If they wouldn't quit these narcotics we never knew a case where they did not die in a short time, no matter how much Balm they took. Narcotic kill the effects of the Balm. Take 10 or 15 drops every hour—also rub on chest once or twice a day and heat it with hot flat irons. If the phlegm floats on water it is Quick Consumption and curable.

NOTICE OF APPOINTMENT.

State of Ohio, Columbiana County, ss.
Lisbon, Ohio, August 25, 1917.

Notice is hereby given that Lawrence Mummert has been appointed administrator of the estate of Nathan Mummert, deceased.

S. W. CRAWFORD,
Judge of the Probate Court.
Hart & Koehler, attorneys.
Published in Salem News August 29, September 5 and 12, 1917.

MINERS TO ASK FOR MORE PAY

Indianapolis, Ind., August 29.—A substantial increase in the coal mining scale will be asked by the United Mine Workers of America, an invitation to the coal operators of the central competitive field having been extended late Tuesday to meet the miners' officials here on September 6 to discuss an increase, according to a statement issued by William Green, international secretary-treasurer of the miners. Mr. Green said this decision had been reached at a conference of international officials of the union and presidents of the districts of Illinois, Ohio, Western Pennsylvania and Indiana, composing the central competitive field.

After the conference, Secretary Green said: "It was decided to ask the operators for a joint conference for the purpose of having them agree to increases in the mining scale. If it is necessary to go further and present the claims of the United Mine Workers for an increase in wages to the federal government so it will agree to increase the selling price of coal sufficiently to allow an increase in the mining scale, this will be done."

Refers to Unrest.

The letter of invitation to the operators says that recent developments in the coal industry have caused a pronounced spirit of unrest among the mine workers. Referring to the miners, the letter continues:

"They are of the opinion that they should receive an increase in mining prices so that their earnings would keep pace with the constantly increasing cost of the necessaries of life. They look to the coming fall and winter with keen apprehension. It is more than taxing their earning capacity to supply themselves with the necessaries of life.

"Insofar as producing an adequate supply of coal in order to meet the national needs is concerned they are willing to respond in the fullest and most patriotic manner. They only ask in return a wage scale commensurate with the present high cost of living."

From Private to Private Life.

A little known episode in the career of the dethroned czar, Nicholas II., was his period of service in the Russian army as a common soldier. He submitted to all the restrictions placed on an ordinary private, saluting his officers and carrying his full equipment with the rest. On the regimental roll he figured as "Private Nicholas Romanoff, of the Orthodox faith, coming from Tsarskoe Selo."

Two Questions.

"Why do you weep over the sorrows of people in whom you have no interest when you go to the theater?" asked the man.

"I don't know," replied the woman. "Why do you cheer wildly when a man with whom you are not acquainted slides to second base?"—Exchange.

An Evident Alternative.

"She married him in spite of great opposition, didn't she?"

"Yes. If her marriage doesn't turn out well she'll only have herself to blame."

"Good gracious! Why? What's to prevent her blaming him?"

Easily Detected.

"Smith could never misrepresent his goods, for such a trick could be easily seen through."

"What kind of goods does he sell?"

"Window glass."—Baltimore American.

Somewhat Mixed.

"She seems to look upon my proposal as a sort of flapjack."

"How so?"

"Says she'll turn it over in her mind."—Kansas City Journal.

The Unadorned Truth.

"Pa, what is temperament?"

"Just a fancy name for cussedness."—Detroit Free Press.

Work is activity for an end; play is activity as an end.

Joyous Funerals.

At funerals of the military nobility in Siam gayety instead of sorrow reigns supreme. The funeral pyre is lighted by the king himself, and this is followed by sports and the lotus dance.

He Did It.

She (romantically)—The man I marry must be willing to go through fire for me. He—Then I'm your man. The boss has fired me for telephoning you so often.—Boston Transcript.

Pa Knew.

"Pa, how long can a man live on water?"

"It depends, Willie, on whether he is aboard a ship that won't sink."—Cleveland Plain Dealer.

Rare.

"It's a very rare disease."

"What has he?"

"Something brought on by overwork."—Detroit Free Press.

To give up of your own will what would cost too much in time and strength is not failure—it is success.

Persons who want anything know that The News is the Want Medium in this territory. So read it.

READ THE WANT COLUMN.

100 FROM MANY POINTS ATTEND ANNIVERSARY

Some 100 people coming from Columbiana, Leetonia, Washingtonville and other surrounding towns assembled at Odd Fellows hall, on Broadway, Tuesday evening to celebrate the forty-ninth anniversary of Goodwill encampment No. 111, I. O. O. F.

J. R. Vernon is the only living charter member of the encampment, and he was present for the festivities.

The program of the evening consisted of work in the royal purple degree, conferred on one candidate; informal talks; refreshments, and a smoker.

VETERANS AT CONVENTION

Lisbon, August 29.—Josiah Dawes and John Heltzel, Lisbon veterans of the Civil war, will go to Akron on Wednesday, September 19, to attend the 46th annual convention of the Nineteenth Ohio Regimental association, which will be held in the Elks' new club room in that city.

The Nineteenth Ohio regiment was organized in Lisbon in the early days of the Civil war by Captain Bean, and today there are but four of its members living in Lisbon, Josiah Dawes, John Heltzel, David Beck and William Clunk. Mr. Clunk and Mr. Beck will be unable to attend the reunion, owing to ill health.

Fire and Water.

Why does water put out fire? This is at first a puzzling question, because back in your mind is the thought that, since hydrogen and oxygen are necessary to make a fire burn, it seems strange that water, which is composed of oxygen and hydrogen, will also put it out.

A burning fire throws off heat, but if too much of the heat is taken from the fire suddenly the temperature of the fire is sent down so far below the point at which the oxygen of the air will combine with it that the fire cannot burn, says the Book of Wonders. We speak commonly as though water thrown on a fire drowns it. That is practically what happens. Scientifically what happens is that the water thrown upon the fire absorbs so much of the heat to itself that the temperature of the fire is reduced below the point where oxygen will combine with the carbon in the burning material and the fire goes out.

Men Who Succeed.

Thomas E. Wilson, the Chicago packer, says in the American Magazine:

"The higher up he is the more dependent an executive becomes on those under him. The real success of an executive, it seems to me, rests on his ability to promote wisely, and at the same time to keep the force working in harmony and contentment. A little jealousy here and there in an organization can ruin its efficiency. I have known men who had enough general grasp of things to have made great department managers, only they could not get along harmoniously with those about them. If a man can't get along pleasantly with his associates he cannot successfully handle a force of men. I never like to promote a man to a responsible place if he has failed to work in hearty co-operation with the men alongside of him. When you hear men say of their boss, 'He is a good fellow to work for,' you may know he is a successful executive."

Brandon the Executioner.

June 20, 1649, was the day on which Richard Brandon, official executioner for the city of London, died, says the Dundee Advertiser. Tradition has it that he decapitated Charles I. and was paid $150 for his pains, all in half crowns, within half an hour after the deed. He is also reported to have been presented with an orange stuck full of cloves and a handkerchief out of the king's pocket as soon as he was carried from the scaffold. Brandon was at once offered 20 shillings for the orange, but he refused this sum and afterward accepted 10 shillings in a market thoroughfare. In the burial register of Whitechapel there may be seen the following entry under 1649: "June 21—Richard Brandon, a man out of Rosemary Lane. This Richard Brandon is supposed to have cut off the head of Charles I."

Extent of Africa.

Nearly one-fourth of the earth's land surface is comprised within the continent of Africa, and it is as far around the coast of Africa as it is around the world. Every eighth person of the world's population lives in the dark continent. The blacks double their number every forty years and the whites every eighty years. There are 843 languages and dialects spoken among the blacks of Africa, but only a few of them written. One area in Africa unoccupied by missionaries is three times the size of New England, a second would make four states like New York, and another is eighteen times the size of Ohio. Throughout Africa there is one missionary for every 133,000 souls.—Christian Herald.

Conscience Satisfied.

"Lizzie, will you be mine?"

"Not on your life."

"Don't you love me?"

"No, I don't and never did."

"Are you sure?"

"Absolutely sure! I would rather be shot than marry you!"

"Thank you for them kind words, Lizzie. I had to ask somebody to marry in order to do my duty, but now that I have been refused I will never have to ask anybody else. Now my conscience will allow me to be a merry bachelor and save money for my old age."—Pittsburgh Chronicle-Telegraph.

SECOND LIBERTY LOAN SOON

Every One Should Subscribe Freely.

APPEAL TO FARMERS

America In Hour of Need Calls Upon Them For Help.

DELAYS MAY PROVE SERIOUS

BY E. R. FANCHER,
Governor Fourth District Federal Reserve Bank, Cleveland, O.

In a short time the SECOND LIBERTY LOAN OF 1917 will be offered for public subscription and the Government at Washington is looking to every citizen to subscribe freely to this great issue of United States Government Bonds.

Do your share by buying Liberty Bonds so that our men and money and guns will get the necessary work done quickly. Do your share so that we will not have the fearful delays, the lack of guns and shells and ships that will cost the lives of thousands of our soldiers.

Do your share so that we will not have the agonizing delays that Great Britain and France had to suffer in the early days of the war—delays that cost precious human lives every minute.

Remember that for every day you put off buying your Liberty Bonds our soldiers at the front must pay.

Every day that you delay means that the war must last just that much longer, it means more men sent to the trenches, more American soldiers killed and maimed, more homes filled with sorrow, more weary weeks and months of fighting added to the war.

Do you see now what a tremendous responsibility rests upon the farmers of America, and why it is that again in her hour of need America calls upon the farmers for help!

Do not make any mistake about the terrible nature of the crisis we are facing. Do not think for a moment that the war can be won by sitting back and waiting for someone else to do your share. This is a terribly serious crisis and just as the cities and the factories are doing their duty so the farmers must do theirs.

The Liberty Loan is a loan for everyone. It is not only a loan for the head of the family but for every member. Therefore, every farmer must show his patriotism not only by buying a Liberty Bond for himself but by getting one for his wife and one for every child in the family.

Just as the farmers of the American colonies were the men whose efforts were mainly responsible for the establishing of the Republic so the farmers of today are the men upon whom the Government is largely depending for financial support to win the war.

The payments on the first issue of the Liberty Loan showed conclusively that the money paid therefor quickly found its way back into business, and, therefore, into the hands of the people. This was bound to be the case, since the Government and its Allies are spending in this country all of the money raised by the bond issue.

The self-contained character of the Cleveland Federal Reserve District insures that a full proportion of the moneys will be spent in this district. Much of the money will be spent this fall in paying the Ohio farmers, at special prices, for the wonderful crops that are about to be harvested.

BUYING LIBERTY BONDS A GOOD INVESTMENT

When you buy United States Liberty War Bonds you are not giving away anything. Your act of purchasing is not an act of charity. Whatever money you have you possess because you have lived and worked in the glorious United States. Today the United States needs ready money to help win the war, to provide food, clothing and transportation for our soldier boys. So our government says to you: "Loan us $50 or $100, or whatever amount you like, and we will pay you interest semi-annually, and in addition to that we will pay you back the entire amount you lent us."

That's a fair, square proposition. You can't lose. The United States helped you get what you have, and it is both patriotism and good business on your part to loan the government some of your money when the next Liberty Loan War Bonds are offered you.

Persons who want anything know that The News is the Want Medium in this territory. So read it.

MAXWELL

Most Miles per Gallon — Most Miles on Tires

How much is two dollars?

Two dollars aren't worth anything unless you buy something with them.

You couldn't eat two dollars if you were shipwrecked on a desert isle.

But two dollars are full of splendid possibilities, if you know how to spend them wisely.

For only two dollars a week you can operate a Maxwell automobile.

That means 1000 per cent. profit—in health and joy for you and yours.

We don't know of any investment half as good.

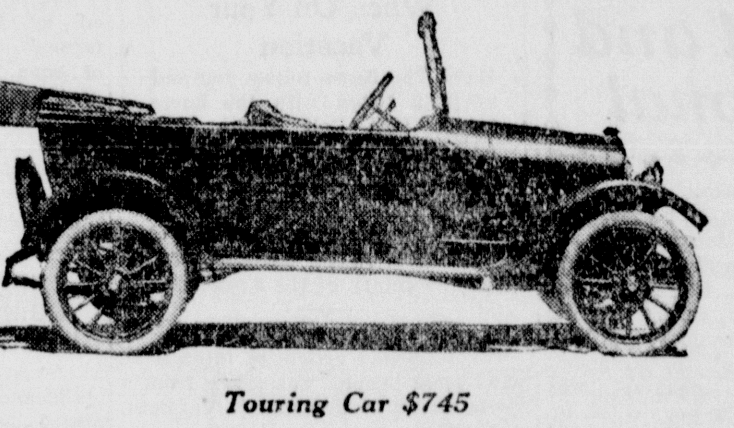

Touring Car $745

Roadster $745; Coupé $1095; Berline $1095; Sedan $1095
All prices f. o. b. Detroit

K. S. Wilson
168 Main Street
Bell Phone 121 Ohio State 242

Adventist Predicts Coming of Christ

(By International News.)

Indianapolis, Ind., August 29.—Five thousand members of the Seventh Day Adventist church were told by Elder C. L. White at a convention to prepare for the coming of Christ.

"Before any calamity God has always sent a warning message," he said. "So, in harmony with God's dealings with men, we may expect a warning of the second coming of Christ.

"When Christ was asked concerning the signs that would precede His second coming, He said, 'And there shall be signs in the sun, and in the moon, and in the stars; and upon the earth distress of nations and perplexity'—

"These signs have all appeared. The darkenening of the sun and the moon occurred May 19, 1780, and the falling of the stars took place November 13, 1833. Distress of nations such as never was known before in all the history of the world is now a reality. The present great world war is one of the last signs that the Bible gives by which the God of heaven is calling the minds of men from the things of this world to the realities of eternity."

MacMillan Finds Mammoth Glacier

New York, August 29.—Important surveys of the coast of Ellesmere land, including the establishing of the definite position of two new islands and the discovery of a heretofore unknown enormous glacier, which has been named "American Museum Glacier," second in size only to the Humboldt glacier, was announced in a telegram received here by the American Museum of National History from Donald B. MacMillan.

The explorer and his party have landed from the rescue ship Neptune at Sydney, N. S., and he stated he expected to reach here Thursday. A valuable collection gathered by MacMillan is being shipped here by express.

The telegram describes in detail the hazardous trip from Etah. At Cape Herschel where MacMillan turned back he states he found legible records of the British expedition of 1876, left there by Sir George Nares, in command of the expedition, also mail for his two ships, the Discovery and Alert, left by Sir Arthur Young of the Pandora, who subsequently visited the depots of the Nares expedition.

FRIENDS, NON-COMBATANTS, WILL STRIVE TO ALLEVIATE SUFFERING CAUSED BY WAR

While they as Friends cannot take an active part in this world war as combatants, they will do what they can to relieve the suffering caused by it, was the sentiment voiced at the Hicksite Friends yearly meeting, in session Tuesday at the meeting house on Ellsworth avenue, when this subject came up for consideration.

A public meeting for worship was held Wednesday forenoon at 10 o'clock, and the final business meeting that afternoon, thus bringing the yearly meeting to a close.

Quakers' War Unit Sails.

Philadelphia, August 29.—Fourteen members of the American Friends' reconstruction unit, in training at Haverford colloge, sailed Tuesday for France. They will be followed later in the week by a contingent of $50 members, including four women, who will serve as social workers in the villages.

The men will be engaged in the reconstruction of villages and rehabilitating homes. Later it is expected to establish a training station in France similar to that at Haverford.

BRIGHTER DAYS ARE AHEAD FOR THE COFFEE USER WHO CHANGES TO POSTUM

ARRESTED ON CHARGE OF FRAUDULENT ENLISTMENT

East Liverpool, August 29.—James W. Mizner, alleged to have deserted from Company E, Tenth Ohio infantry, is under arrest at the Columbus barracks on a charge of fraudulent enlistment in the regular army, according to official notification received by Captain William M. Hill.

Mizner, who has been "absent without leave" from the local company since August 4, is alleged to have joined the aviation section of the signal corps of the army, through the Canton recruiting station. It is claimed he told the recruiting officer he was not a member of any military unit.

Marine Hat is Popular.

Atlantic City, N. J., August 29.—Fashion's fancies continues to veer towards the patriotic. The latest boardwalk whim is the "Marine hat," which is to become quite the vogue here soon. This is fashioned after the blue jacket's white summer hats with upturned brim. A dainty finish relieves the headgear. Blue feathers are laid flat upon the brim. A variation will be the hat with tiny red, white and blue ribbons entwined among the feathers.

Will Provide Movies for Troops.

New York, August 29.—William A. Brady was re-elected president of the National Association of the Motion Picture Industry by the directors. Film manufacturers and distributors have volunteered to provide motion picture entertainment for the American soldiers in France, under the supervision of the United States government.

Not Only "Do Your Bit" But Aim to Make a Hit

Has always been the standard slogan in our Wall Paper Department. We have prepared an unusual attractive line of papers for fall decorating and in our judgment fall is the best time to decorate your home as you will have it bright and clean for the long dark months that you will be compelled to stay indoors on account of the weather.

Papers at 7½c to $1.50 the bolt. We sell all Combination Papers with Borders at same price by the bolt.

The Salem Wall Paper & Carpet Co.

Two Stores: Salem and Canton, Ohio.

Look at the Rings

La Vallieres and other jeweled adornments on view here. You will find among them the ideal gift for every occasion, from graduation gifts to wedding anniversaries with all that come in between. Good taste is apparent in every article. Good quality and good values are guaranteed.

The Leland Watch Shop

68 MAIN ST. CITY JEWELERS.

Social and Personal

Orr-Smith.

Leetonia, August 29.—The marriage of Miss Louise Orr, daughters of Mr. and Mrs. J. E. Orr, and Dr. Frank E. Smith, of Kensington, was solemnized at the home of the bride's parents on Walnut street, Monday, by Rev. A. L. Nixon, pasor of the Methodist church. A wedding breakfast was served after which the couple left on an eastern trip. After their return Dr. Smith will leave for Macon, Ga., where he is enlisted for service in the United States training camp.

—o—

Received New Member.

Miss Agnes Stiver was received as a member and plans were made to hold a meeting in one week, probably at the home of Miss Dorothy Lease, Ellsworth avenue, at which time the hours will be spent in knitting for the Red Cross society, at the ceremonial meeting of the Andastes Camp Fire girls at the home of Miss Margaret Pottorf, on the Damascus road, Tuesday evening.

—o—

Informal Social Gathering.

Hicksite Friends from other towns and cities who are here for yearly meeting, with members of the local society, met at the home of Mr. and Mrs. L. Tomlinson, on West Main street, Tuesday evening for an informal social time. Music was a feature of this pleasant occasion.

—o—

Sanor Reunion.

The thirty-fourth annual reunion of the Sanor family will be held in the W. G. Stoffer grove, east of Homeworth, next Saturday, September 1. Everybody is invited. Attorneys K. L. Cobourn and W. S. Emmons, of Salem, are on the list of speakers for the occasion.

—o—

Marietta-McBride Reunion.

The annual gathering of the Marietta and McBride families will be held Saturday at the home of Mr. and Mrs. C. A. Gamble, south of Kensington. Mrs. Phebe Gardner, of this city, is secretary of the association.

When On Your Vacation

Have The News follow you and keep in touch with the home news. Call Bell phone 1001 or Ohio State 901 and leave your order.

—o—

Follansbee-McCune.

The following article of interest to many local people, was taken from a recent issue of a Rutland, Vermont, exchange:

"One of the prettiest home weddings of the season was solemnized Wednesday evening, August 22 at the home of Mr. and Mrs. A. J. Hawkins, when their daughter, Gertrude Follansbee ,was united in marriage to David J. McCune, of Pittsburg, Pa., Rev. O. I. Houghton, of Wellingford officiated.

"The single ring ceremony was used. The bride was attended by her cousin, Miss Louise Hawkins, of Boston, Mass.

"The home was tastefully decorated the color scheme being green and gold. Many beautiful gifts were received in silver, cut glass and linen.

"After a wedding trip to Lake George, N. Y., Mr. and Mrs. McCune will reside in Salem, Ohio.

Mr. McCune is employed by the Bell Telephone company here.

—o—

Pleasant Surprise.

A number of Eveready club members gathered at the home of Valaise Heston, on Evans street Tuesday evening and gave her a surprise, the occasion being her birthday anniversary. Miss Heston was the recipient of many pretty and useful gifts. A delicious repast was served by Mrs. Heston and the evening was spent informally, everyone having a fine time.

—o—

Labor Day Dance.

Mr. and Mrs. Harold Babb have issued invitations for a dance to be given on the evening of Labor Day, Monday, September 3, at Calumet hall, for which the Hundertmarck-Gilson orchestra will furnish music.

—o—

Visited Lisbon Chapter.

Washingtonville, August 29.—Quite a number of the ladies of the Red Cross auxiliary here journeyed to Lisbon Wednesday afternoon, where they were guests of the chapter there, to learn more of the work being done.

—o—

To Picnic at Grove.

Washingtonville, August 29.—The Methodist and Lutheran churches will hold a union Sunday school picnic at Shelton's grove Saturday. The trip will be made on hay wayons.

—o—

Eaton-Quay.

Lisbon, August 29.—A marriage license was issued Wednesday to James K. Quay, of East Liverpool, and Miss Ida Brown Eaton, of East Palestine.

—o—

Wilbur Friends Picnic.

Wilbur Friends of this city, Damascus and Winona gathered at Shelton's grove Tuesday and enjoyed an outing. The day was spent in the usual picnic diversions.

—o—

Will Repeat Play.

The Dramatic club of Willow Grove grange will give a repetition of its play, "No Trespassing," at the town hall in Georgetown Saturday evening.

—o—

Mrs. William Helman and Mrs. Lile Nease left Wednesday morning for Alliance and Homeworth to spend the week-end with relatives.

Mrs. Chester McKenzie and daughter, Ada Mae, of North Howard street, are visiting relatives in Pennsylvania.

Fall Shirts at Atchison's

at prices incidental to lasting service, durability, beauty and satisfaction. Both soft and stiff cuffs — $1.00, $1.50, $2.00, $2.50 to $6.00. Note—We do not mark $1.00 shirts $1.25.

J. Atchison & Son

"Salem's Dependable Shop for Men."

100 Main St.

Appeal Boards Decide Course On Exemptions

(By International News.)

Columbus, August 29.—Even though a wife might be able to earn her own living, the fact that a husband has been providing for her will be sufficient to exempt him from the draft, if there is not a sufficient accumulation of property to bring in an income large enough for the wife's needs.

That ruling, laid down by the six Ohio appellate draft boards, will be used as a guide in determining all appeal cases of Ohio.

"Cases of marriage since the passage of the selective draft act should be carefully considered, and if, in the opinion of the board, the marriage was consummated in order to avoid the act, the claimant should be held for service," the boards ruled.

Concerning exemption on the industrial ground, the boards ruled today they "will necessarily have to decide doubtful cases in favor of the public at large," so as to help raise an army quickly.

Columbus, August 29.—"Every plea for draft exemption on industrial grounds must stand on its own bottom." This is the decree of Attorney Frank Davis, of Columbus, the court of last resort. Davis is President Wilson's personal representative in this state.

Many letters are being received by the Ohio war council from farmers urging council members to use their influence to save farm-workers from the draft.

Only one ruling has been announced by President Wilson affecting farmers. It provided for exemption of bona fide agriculturalists whose continued service on the farms was absolutely necessary in furtherance of the war. It is expected, however, the president will issue another ruling soon dealing more explicitly with this subject.

SURROUND THUG GANG

(By International News.)

Chicago, August 29.—Thirty heavily armed detectives, after surrounding at Fox lake five men suspected of being members of the gang that murdered two employes to get the $9,100 payroll of the Winslow Foundry company, yesterday, were reported ready to close in on the gang's resdezevous today.

Six men and a girl were under arrest today in connection with the murder of the two men.

LONG FLIGHT POSTPONED

(By International News.)

Chicago, August 29.—Miss Catherine Stinson, aviatrix who was to have left Chicago for New York today in a new Curtiss plane, postponed her flight because of atmospheric conditions.

She expects to make the flight tomorrow, averaging 80 miles an hour and scattering Red Cross and enlistment literature enroute.

War's Cost Stupendous.

Chicago, August 29.—Some idea of the immensity of America's preparations for the great war may be gained from a glimpse afforded Tuesday of what is being done in Chicago alone. According to statistics of the Association of Commerce, the army quartermaster here during the last 30 days spent approximately $100,000,000 in Chicago for food, clothing and equipment.

In the next 30 days he will spend $200,000,000 more for the cantonments at Rockford, Ill., Battle Creek, Mich. and Chillicothe, O. In one deal the government bought 7,000,000 pounds of bacon and 3,500,000 pounds of flour. The quartermaster's department, which used to get along with 30 clerks, now has 300 stenographers, alone and occupies 15 acres of floor space.

New classes at S. B. C. Sept. 4. 203m

Will Officiate at Funeral.

Rev. Isaac Kinsey, who returned Wednesday morning from Mt. Pleasant, where he attended Ohio yearly meeting of Gurney Friends, received a call from that place about noon, asking him to officiate at a funeral of a friend there Thursday forenoon. Rev. Mr. Kinsey will leave for that place Wednesday night, following the regular prayer service at the Dry Street Friends church.

See Pendleton Round-up, at ball park Wednesday evening. 204h

Ice Cream Social.

The Sunshine society of Willow Grove grange will hold an ice cream social tonight in the hall, southwest of the city.

See Pendleton Round-up, at ball park Wednesday evening. 204h

WANTED—CLEAN COTTON RAGS AT NEWS OFFICE. 178tf

S. B. C. will reopen Sept. 4 203m

ADD $60000000 TO REVENUE BILL

(By International News.)

Washington, August 29.—Approximately $60,000,000 was added to the levy on war profits under changes made in the revenue bill today by the senate committee.

The changes make the total increased levy upon war profit over $1,000,000 and increases the total revenue expected from the bill from $2,000,000,000 to $2,500,000,000.

Local Bride of But Two Months Asks Annulment

Lisbon, August 29.—Mrs. Edith Sigourney, a bride of two months, who is now with her mother in Salem, has appealed to the common pleas court to annul her marriage, and Judge Moore in a session of court at chambers has issued an order which will restrain Sigourney from molesting her in any way.

On the 30th of June, scarcely two months ago they were married, the wedding taking place at Toledo. The wife states that within a short time after their marriage her husband beat and threatened her, and once when she was ill and confined to her bed he came in and dragged her from the bed. Before she finally left him, she charges, he threatened to throw acid in her eyes.

Signourney is engaged in the business of selling lots in new additions to cities, and at the present time is located in Youngstown, living at the Tod House.

Exams Friday, Saturday.

Lisbon, August 29.—Prof. R. F. McMillan, who has served as a member of the county board of school examiners, was reappointed at a recent meeting of the board of education to succeed himself.

County teachers' examinations will be held at the Market street school in Lisbon on Friday and Saturday of this week.

BUILD NEW DRIVEWAY AT THE COUNTRY CLUB

At a meeting of the directors of the Salem Country club company Tuesday evening the grounds committee was authorized to construct a new driveway just south of the tennis courts. The new road will be an extension to the present one and will complete a loop for convenience and safety, enabling cars to make a turn at the club house.

Demented Woman On Lengthy 'Hike'

Columbiana, August 29.—(Special)—A woman giving her name as Callum, thought to be about 35 years old, was found wandering on the streets here Tuesday at midnight by the marshal. She said she was walking from Sewickley, Pa., to Cleveland, where she was going to see if she could find a job. It is thought that the woman is demented.

Word was sent to Sewickley and a message came back to keep her until the arrival of her mother, who would come to Columbiana after her. The woman is being cared for by the marshal.

NOTICE.

On and after September 4 all barber shops will close at 7 p. m. instead of 8 p. m. 204a

SAYS HE STARTED BLAZE "TO SEE FIREMEN WORK."

(By International News.)

Columbus, August 29.—Harry Wilick, 27, of Cleveland, has confessed to state fire marshals that he started a fine in the lumber sheds of the Trebling company, Cleveland, August 3, "to see firemen work," and another fire August 12 at the Singletary Lumber company, an adjoining property he guarded, to show that firm the need of a watchman.

You Pay Less at **THE SCHWARTZ STORE** Salem's Busy Store

19-21 BROADWAY - - - SALEM, OHIO

Every Delivery is Bringing Us More and More of those

New Fall Dresses

$9.95 - $14.95

$16.50 to $19.95

They include all the popular materials—satins, taffetas, serges and crepes. Every garment fresh and new—just received direct from the New York factories and they are here ready for your consideration. Each model has some individual style and finish—dainty exclusive touches that you would expect to find only in garments of much higher price. Sizes for the slim and stout.

The models of serge come in tailored as well as dressy models and are embroidered, button and fur trimmed. Prices $9.95 to $19.95.

The styles in silk are suitable for street or dress occasions, and are embroidered or beaded and have pretty satin collars and cuffs. Plenty of the new autumn colors, including black, grey, navy, plum, brown and green. Prices $10.95 to $19.95.

TODAY'S WANTS

TOO LATE TO CLASSIFY

FOR RENT—Three or four unfurnished rooms; hot and cold water and gas; large yard; at 166 Garfield avenue. 203r

LOST—Last Friday, the 24th, a black pocketbook containing some money, at Brian's store or on Broadway near Oriental store. Finder will receive reward if returned to News office.

LOST—A gold ring with bloodstone set, Saturday night, on Main or Broadway. Please return to 102 East Green street. 204r

FOR SALE—Rubber tired surrey in good condition. Inquire 200 Garfield avenue or Bell phone 815. 204r

FOR RENT—Four-room apartment at 36 Lincoln avenue; inside toilet; will be vacant September 1. Inquire Mackintosh livery or 62 Lincoln avenue. 204r

FOR SALE—Velvet rug, colonial cupboard, electric fan for use in Lisbon or Sebring, tables, chairs, bookcases, lace curtains, aquarium, etc. Mrs. Mercer, 40 Broadway. Bell phone 143. 204r

WANTED — Fireman and coal passer. Salem Lighting Co. 204r

SALEM BUILDERS' SUPPLY COMPANY

Dealer in River Wash Sand and Gravel, Bank Sand, Building Block, Concrete Block, Face, Mantle and common Brick, Lime Stone, Sewer Pipe, Plaster, Lime, Cement, Roofing Cement, Red and Green Shingles, Wall Board, Garden Roofing, Certain-teed Roofing and other supplies.

Prices cheerfully given; orders filled promptly.

Both Phones 96.

Office 240 Depot St.

HALLIE C. ROESSLER, Prop.

Try our Mason Cement. No lime required.

All Kinds of Stationery

Light weight, for over-seas.
Patriotic, with a touch of red, white and blue.
Lined Envelopes, successfully concealing all writing within.
Paper by the box, pound, or pad.
Compact Writing-cases for the traveler.
Fountain Pens.

MacMillan's Book Shop

REPUBLIC TRUCKS

THE SAMPSON OF THEM ALL.

IMMEDIATE DELIVERY GUARANTEED ON ¾, 1, 1½, 2 AND 3½ TON REPUBLIC TRUCKS.

Any style body or top to suit. Hydraulic dump if wanted.

Call, Write or phone for demonstration.

FOR SALE CHEAP—One second-hand Ford Truck, one second-hand Cadallac Truck.

TAYLOR & TOLERTON

REGAL AUTOMOBILES. REPUBLIC TRUCKS.

Bell Phone 248-249, State Phone 248.

USED CARS FOR SALE

We have on hand at this time two light weight Touring Cars and one Truck at bargain prices. Automobiles are steadily advancing in price and these machines will be worth more money next year than they can be bought for this.

THE HARRIS MFG. COMPANY, W. Main St.

SOLID GOLD 14-KT. DIAMOND POINT

FOUNTAIN PEN

ABSOLUTELY FREE

With English-American made-to-measure garments, if you place your order during the month of August, 1917.

Now is the time to buy your Fall and Winter Suit or Overcoat before the heavy advance in cost.

J. M. Popa

CLOTHING AND SHOES

110 Depot St.

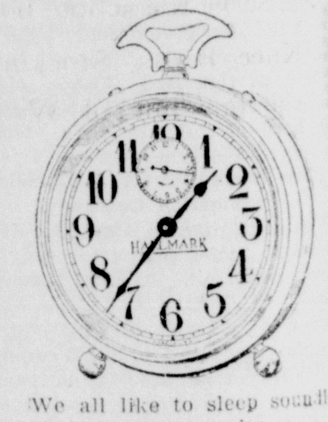

We all like to sleep soundly until it is time to arise.

Then why lie awake in the early hours of the morning wondering if it is worth while taking another "snooze."

With that dependable clock

THE HALLMARK ALARM

on guard you know you may safely take the last few minutes which are so precious to many of us.

Many people get along without an alarm, but they would get more rest and refreshment if they went to sleep without that thought of getting up on their minds

We recommend and guarantee The Hallmark Clock.

The C. M. Wilson Co.

The HALLMARK Store

HOT POINT ELECTRIC IRONS

GAIN-A-DAY ELECTRIC WASHER. Cylinder machine with swinging wringer.

ELECTRIC SWEEPERS and a full line of supplies.

SALEM ELECTRIC SUPPLY COMPANY

Bell Phone 205. 141 East Main St. Res. Phone, Bell 345.

WILSON-GLECKLER CO.

Telephone Stands

Give the telephone instrument a home by purchasing a Telephone Set consisting of stand with shelf for the directory and chair to match, in fumed or golden oak.

Prices are $3.00 to $7.50

THE WILSON-GLECKLER FURNITURE CO.

Ask for Profit-Sharing Bonds.

Bang! Goes a Tire, But We Can Fix It!

"SMITTY"

"THE TIRE MAN"

Bell Phone 1008-J. Ellsworth Av

READ THE WANT COLUMN.

Read the Want Column. You will find it interesting.

40,000 POUNDS Best Cane Sugar

Now On Sale

Delivered With Other Goods

$2.35 PER 25-LB. BAG

OR

100 POUNDS FOR $9.40

ORDER NOW

THE ORIENTAL COMPANY

THE BUSY STORE

Personal Mention

Mrs. Thomas Borton, of Damascus, was a Salem visitor Wednesday.

Mrs. Bean, of East Fifth street, spent Wednesday in Youngstown.

Carl Clay left Wednesday morning for Ravenna, where he will attend the fair.

Mr. and Mrs. M. C. Clay are attending the state fair at Columbus this week.

Mrs. Virgil Battin, of Cleveland avenue, is spending the week with relatives at New Brighton, Pa.

Mrs. D. A. McGhee and son, David, left Wednesday for Cleveland to spend the remainder of the week with relatives.

Mr. and Mrs. F. O. Bodmar, of Titusville, Pa., are visiting at the home of Albert A. Bodamer, of Vine street.

Herman Strawn, of Damascus, has returned home after a 10-days' visit with his grandparents, Mr. and Mrs. Frank Zimmerman, of Millville.

Mr. and Mrs. Frank Zimmerman, of Millville, spent Sunday evening at the home of Mr. and Mrs. Perry Oesch, of near Damascus.

Mr. and Mrs. Clarkson French and Miss Alice Blackburn, who have been attending the state fair at Columbus are expected to arrive home Wednesday evening.

S. B. C. will reopen Sept. 4. 203m

POPE'S PEACE PROPOSALS

(Continued from first page.)

ply. The Austrian people generally have been becoming more and more anti German. Because of this, there is a hope that in Austria, at least, it will be recognized that the reply of the president opens the way for a real and lasting peace. The United States, through the president, has served notice on Germany that the war inevitably must continue until a German government, responsive to the will of the people shall make it plain that she is ready for a lasting peace.

It is conceded that the president in declaring boldly that there is no desire to crush Germany, and in deprecating demands for "punitive damages," the dismemberment of empires and the establishment of selfish and exclusive economic leagues has armed the hands of the conservatives in all of the central powers. Germany's commercial leaders have openly expressed their fears that it was knowledge that this was to come that compelled Germany to fight. The president openly says that the United States will have no part in such a plan. Its markets and its commodities, in the future as in the past, are to be open to the German people if they make their government responsive to their will and then compel a peace that will endure.

How far the entente and Italy are prepared to endorse this particular view is a distinct question here. But it was again pointed out today that the United States is fighting Germany for "good and sufficient reasons of her own" and that, in adopting a frank attitude on the part of the economic problems, the president evidently must assist in hastening the lasting peace for which America fights. His declaration that to accept the peace proposals as based on the status quo ante would "make it necessary to create a permanent hostile combination of nations against the German people who are its instruments—the German military caste—and would result in abandoning the new-born Russia to the intrigue, the manifold subtle interference and the certain counter revolution which would be attempted by all the malign influence to which the German government has of late accustomer the world, is expected to immediately stiffen the Russian revolution and to have a very powerful effect on the Russian assembly, now in session in Moscow.

That his holiness will take advantage of the president's statement that the purposes of the United States are known to all and that it seeks no material advantage whatever, to press home on Germany and Austria the necessity for very seriously deciding whether the position of the United States can be met, was considered certain here today. It has been realized everywhere that the United States will be in a mood to be most reasonable until the casualty lists commence to come in.

They are more certain of this in Europe than they are here, and in view of this fact, officials believe that the pope will not accept the United States' reply as closing the door to negotiations, but instead as of opening it, at least a little way, and will take advantage of that fact.

Officials here admitted that the reply of the United States to the pope's offer will furnish the outline for the reply of France and Great Britain. But the latter nations are expected to go much farther in their denunciations of the German aggressions and France, at least, is expected to make it plain that she will not be satisfied with any peace which does not include the territorial accessions and restitutions which she demanded.

S. B. C. will reopen Sept. 4. 203m

A Bright Spot In Day's News

Anyhow, the dog catcher of Arcanum, O., thought the dog was dead, for did he not swat him lustily with a club?

So, the dog was taken to the crematory and tossed onto the burning embers.

With a yelp that resembled the roar of a lion, the dog leaped from the bed of coals and bounded through the door.

And the dog catcher has not been able to get a glimpse of that hound yet.

And to make a pleasant sequel to this dog story (all dog stories must end that way,) the good ladies of Arcanum rose up in their collective indignation and caused the dog-impounder to be arrested.

REBEKAHS

(Continued from first page.)

Miss Mary Howard, Alliance lodge; reports of committees; election of officers; remarks by state officers; question box; collection for I. O. O. F. home; memorial service; installation of officers; adjournment; conferring of assembly degree.

The state officers are: President, Mrs. Mattie Anders, Columbus; secretary, Mrs. Emma Bell, Columbus.

District officers are: President, Mrs. Emma Fulton, Salem; vice president, Mrs. Myrtle Mushrush, Sebring; secretary, Mrs. Maud Shepherd, Pittsburg; treasure,r Mrs. Vera Woolslair, Alliance; warden, Mrs. Mary Evans, Sebring; conductor, Mrs. Shinn, Columbiana; chaplain, Mrs. Katharine Finney, Salem; inside guardian, Mrs. Sadie Peoples, Leetonia; outside guardian, Mrs. G. W. Ruhl, Alliance; pianist, Mrs. Sarah Wilkinson, Salem.

Executive committee: Mrs. Fannie Williams, Mrs. Metta Scott, Mrs. Alice McMillan; Mrs. Martha Brendlinger, Mrs. Mary Buzard, Mrs. Alberta McLaughlin, Mrs. Elizabeth Gray.

The lodges comprising the district are as follows: Home Lodge No. 110, Salem; D. Wallace Lodge No. 279, Leetonia; Alliance Lodge No. 500, Alliance; Pansy Lodge No. 695, Amsterdam; Caldwell Lodge No. 720, Lisbon; Pandora Lodge No. 743, Columbiana; Holly Lodge N o.747, Sebring; Eureka Lodge No. 756, East Palestine.

New classes at S. B. C. Sept. 4. 203m

Asks Officials to Attend.

Lisbon, August 29—S. D. Sanor, president of the Sanor reunion association, has extended an invitation through County Clerk George Williams, to all of the county officials to attend the 34th annual reunion of the family which is to be held in the grove of W. G. Stouffer, two miles east of Homeworth, on Saturday, September 1.

The Hemmeter Store

Special Purchases Just Received Offered to You At a Big Saving

WOMEN'S CHAMOISETTE GLOVES 75c PAIR

Through an early purchase we were able to secure these excellent Gloves. Just what you will want for fall wear. The color is white and white with black stitching. Secure your needs now while sizes are complete and at last season's price—75c pair.

36 IN. MANCHESTER PERCALE
Best grade of shirting stripes, while it lasts 18c yard.

37 IN. SILK POPLIN
Very popular material for fall dresses, special $1.00 yard.

JABOTS AND COLLARS
Georgette Crepe, Organdy and Lace, new styels, 50c and $1.00.

LEATHER STRAP PURSES
Fitted with a large size mirror, regular $1.50 value, three-day special $1.19.

An Exhibition of Beautiful, New Dresses For Fall

Every woman will include in her fall wardrobe dresses for street and formal wear.

Our present display of Fall Dresses is therefore of especial interest, for it embraces every favored style and faithfully reflects the trend of autumn fashion.

You will find these dresses adorably becoming and their price well within your reach.

Beautiful assortment of Serge Dresses. Priced $8.75 to $22.50. Big selection at $10.00.

Dainty and practical Dresses of Silk.

SPECIAL--BOYS' AND GIRLS' BOOKS

About 200 Boys' and Girls' Books at the old price—25c. To duplicate these books would cost 35c. All in good condition and good stories. No trashy reading in these books. This will be your last chance to get these books at this price. Look them over. A lot of them in our window. Also another lot at 50c. The new prices on them are 60c, but we will close them out at 50c. Take one away with you. All good reading and well bound books.

I. D. & J. H. CAMPBELL

Extra Nice Large Home Grown Potatoes, 45c Pk.

NAVY BEANS	16c LB.
APRICOTS, EXTRA FANCY	25c LB.
STRAINED HONEY	10c GLASS
PINT JARS STRAWBERRY JELLY	25c A JAR
BEST QUALITY TEAS STILL ONLY	60c LB.
BEST QUALITY PURE LARD	30c LB

COL. 15. BELL 215 **F. L. Heckman** Co-Op. Delivery 55 Main St.

TIRE HOSPITAL

For Tubes and Casings—where we repair rim cuts, blow-outs and sectional repairs of all kinds on Tires and Tubes. Every operation guaranteed permanent. Prompt and efficient service.

Rear 103 East Main St.

1917 FALL 1918

New Arrivals

New Hats
New Caps
New Shirts
New Ties
New Suits
New Topcoats

New Sweaters for Men, Ladies and Boys.

BOYS' Department

New Suits
New Sweaters
New Hats
New Caps

We are in fine shape to serve the school boys. Knee Pants, Stockings, the fine line of Waists at 50c.

This store serves you BEST in Quality and price.

Bloomberg's

Oldest Ohio Woman Dies.

Columbus, August 29.—Mrs. Catherine Bright, 101, was found dead in her bed at the home of her daughter, Mrs. Mary H. Taylor here Tuesday. She had not been ill. It is believed she was the oldest resident of the state.

New classes at S. B. C. Sept. 4. 203m

Measles Attacks Soldiers.

Galllipolis, August 29.—Measles broke out Tuesday among federal soldiers in camp here in the City park. This may delay movement to the southern cantonment.

No County Tennis Tourney This Year

It is definitely learned that the annual county tennis tournament at the Salem Country club has been called off this year. So many of the county tennis contenders for championship honors have enlisted in the service of their country that it was thought best not to hold the matches this year.

* * *

Britton vs. Griffiths.

Akron, August 29.—Jack Britton and Johnny Griffiths will box 12 rounds here Labor day. Ted Lewis, who was to have 20 rounds with Griffiths, backed out, Promoter Strapp announced today.

S. B. C. will reopen Sept. 4. 203m

Two Killed in Explosion.

Dayton, August 29.—As the result of an explosion of a powder press at the Aetna Explosive company's plant at Goes station, near Xenia, Tuesday afternoon, Emil Rheinsburger and Conrad Hock were killed and Jerry Krebel was seriously injured. Krebel was blown into a nearby river by the explosion.

WANTED—CLEAN COTTON RAGS AT NEWS OFFICE. 178tf

READ THE WANT COLUMN.

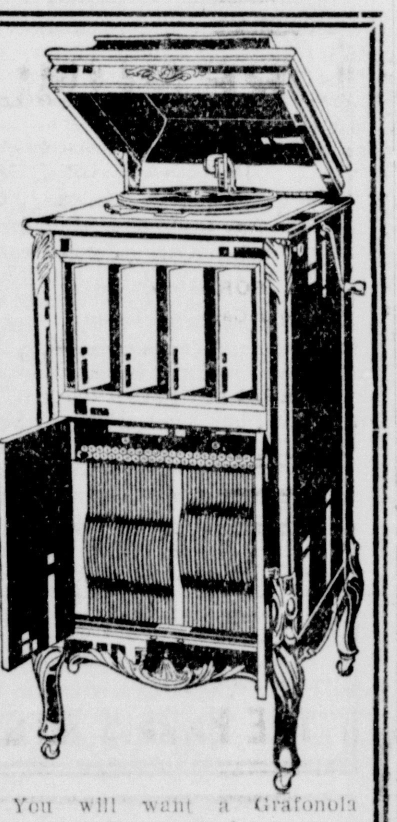

You will want a Grafonola more and more as the evenings get cooler. Why not place your order early? The company is behind with its orders now—they will be more behind nearer Christmas.

All sizes and prices.

Bennett's Drug Store

COLUMBIA AGENT.

20% DISCOUNT

ON ALL REFRIGERATORS AND LAWN MOWERS for this week only.

If you want to save money, come in and look them over.

—THE— **Salem Hdwe. Co.**

16-18 B-WAY.

CANNING SUPPLIES AT REDUCED PRICES

This week we quote reduced prices on Mason and E-Z Seal Jars just to move them quickly. From now on until the close of the canning season you'll need a goodly supply of fruit jars. Buy now and effect a saving.

MASON AND E-Z SEAL JARS, QUARTS, A DOZEN 60c
MASON AND E-Z SEAL JARS, PINTS, A DOZEN 55c

Economy Lids, Mason Lids, Parawax, Rosin, Sealing Wax and all canning supplies.
Fresh caught Lake Fish.
Prime cuts of Beef, Veal, Lamb and Pork.

Fancy Groceries — Bell Phone 248-249 | **I. B. TAYLOR** — State Phone 248. | Fish, Meats — 148 East Main Street

BRAZILIAN BALM

If you want something to take the cold, grip and misery out of the whole system with the fever, soreness, lameness, BRAZILIAN BALM is the one thing on earth that will do it every time—throat, chest, lungs, stomach, liver, kidneys, back, joints, for it takes the grip out of every fiber and

KILLS EVERY GERM

WE BUY AND SELL ALL

Stocks & Bonds

LISTED ON
New York Stock Exchange.
Cleveland Stock Exchange.
Chicago Stock Exchange.
New York Curb.
Boston Curb.

or any of the principal exchanges in the country, either for cash or on liberal margin For further information call us at our expense.

Otis & Company
INVESTMENT BANKERS
YOUNGSTOWN, OHIO
Both Phones.

Saccharine!

CANNING COMPOUND
FRUIT JAR RUBBERS
PURE GROUND AND WHOLE SPICES

Frank F. Trimble
RELIABLE DRUGGIST
ON THE SQUARE

P. S.—Full line Drugs and Chemicals, Sundries, &c.

BOYS' Clothing

ARE YOUR BOYS PREPARED FOR THE SCHOOL? COME HERE AND BUY BOYS' SUITS, HATS, CAPS, SHOES, STOCKINGS AND UNDERWEAR.

M. ESCOVITZ
CLOTHING AND SHOES.
85 Broadway.

Elkay's

Rat Poison

No mixing, muss or trouble. Ready to use, just squeeze the tube and the paste spreads itself.

Sure destruction to mice, rats and roaches.

25c

Floding's Drug Store

Our Responsibility!

to our clients does not end with the mere execution of our orders. We strive at all times to keep our customers informed of important developments arising to affect their holdings so they can intelligently govern their market commitments.

Stocks bought for cash or on conservative terms. Inquiries on market letters given prompt attention.

L. Friedman & Company
Members Cons. Stock Exchange of N. Y.
Books audited by certified public accountants
44 Broad St., New York

WE ARE AGENTS FOR
HARCOURT & CO.
INCORPORATED
LOUISVILLE, KY.
THE LEADING STATIONERS AND MANUFACTURING ENGRAVERS

ORDERS FOR

ENGRAVED CARDS, INVITATIONS, PERSONAL AND BUSINESS STATIONERY, ETC. May be left with us with the assurance that the work when completed will mark the user as "Correct" and meet every requirement of the most discriminating taste.

Salem Publishing Co

Read The Salem News, 12c Per Week by Carrier

RED CROSS MEMBERSHIP HAS PASSED THE 3,500,000 MARK

Washington, August 29.—Increasing at the rate of fro m25,000 to 100,000 a day, membership of the American Red Cross has just passed the 3,500,000 mark. This is double the number of members on July 1, when the total was 1,805,852. At the beginning of the year, the total was 275,000.

The present membership of 3,548,289 is scattered among the 2,400 chapters of the American Red Cross which now are organized in all the principal cities and towns of the country. In addition there are chapters in Alaska, Porto Rico, Cuba, Philippines, Canal Zone, Hawaii, Guam, Persia, Syria and Turkey.

Illinois leads all states in the number of Red Cross members according to today's figures, having 514,108 the first month. New York came second with 461,237 members, and Pennsylvania third with 346,960. Ohio has 154,045.

The membership is divided among these several classes as follows. Patrons, 1,687; life members, 18,216; sustaining members, 12,144; contributing members, 36,827; subscribing members, 278,261; annual members, 3,191,754.

Liver Trouble.

"I am bothered with liver trouble about twice a year," writes Joe Dingman, Webster City, Iowa. "I have pains in my side and back and an awful soreness in my stomach. I heard of Chamberlain's Tablets and tried them. By the time I had used half a bottle of them I was feeling fine and had no signs of pain." Obtainable everywhere.

Children Cry for Fletcher's

CASTORIA

The Kind You Have Always Bought, and which has been in use for over over 30 years, has borne the signature of *Chas. H. Fletcher.* and has been made under his personal supervision since its infancy. Allow no one to deceive you in this. All Counterfeits, Imitations and "Just-as-good" are but Experiments that trifle with and endanger the health of Infants and Children—Experience against Experiment.

What is CASTORIA

Castoria is a harmless substitute for Castor Oil, Paregoric, Drops and Soothing Syrups. It is pleasant. It contains neither Opium, Morphine nor other narcotic substance. Its age is its guarantee. For more than thirty years it has been in constant use for the relief of Constipation, Flatulency, Wind Colic and Diarrhoea; allaying Feverishness arising therefrom, and by regulating the Stomach and Bowels, aids the assimilation of Food; giving healthy and natural sleep. The Children's Panacea—The Mother's Friend.

GENUINE CASTORIA ALWAYS

Bears the Signature of

Chas. H. Fletcher.

In Use For Over 30 Years

The Kind You Have Always Bought

THE CENTAUR COMPANY, NEW YORK CITY.

Hypoferrin

FOR BETTER NERVES

Better nerves—better health. For the run-down, tired, weak and worn. HYPOFERRIN Tablets furnish the nerve food that Nature has denied you.

A single day's treatment often produces remarkable results.—$1.00 per package, 6 packages for $5.00 from your Druggist, or direct from us if he cannot supply you. Sold only on the condition that we refund your money if you are not pleased with HYPOFERRIN results. The Sentanel Remedies Company, Inc., Masonic Temple, Cincinnati, Ohio.

RED CROSS TRANSPORTATION SERVICE IS ESTABLISHED

Washington, August 29.—To handle the vast quantities of medical and relief supplies now being shipped almost daily to the Red Cross Commission for Europe to aid the stricken peoples of France, Belgium, Serbia, Russia and other belligerent countries, the establishment of a Red Cross Transportation service is announced today by the Red Cross War council.

This new branch of Red Cross activities has been made possible through the co-operation of the French, British, and Italian governments, the United States shipping board, and the leading steamship and railroad companies. President Wilson has taken a personal interest in the establishment of this service. His aid and that of Chairman Edward N. Hurley, of the shipping board, formerly a member of the Red Cross war council, have been invaluable to its success.

Practically all the cargo space needed for the shipment of Red Cross supplies abroad has now been placed at the disposal of the war council. Much of it has been given free by the steamship companies and the allied governments. This will only be used for supplies most urgently needed abroad.

As manager of ocean shipping for the period of the war, the war council has appointed A. C. Fetterolf, freight traffic manager of the International Mercantile Marine company, who is to serve without salary. Mr. Fetterolf is to be assisted by A. F. Mack, president of the Cosmopolitan Shipping company, also a volunteer, and by Walter Moore, of the firm of Lanham & Moore. Mr. Moore will be in charge of the booking of all Red Cross shipments.

The railroads war board, controlling the rail shipments of all the railroads in the country, has also notified the war council that Red Cross shipments going to the seaboard or elsewhere will be exempt from embargoes which will give them the right of way over all freight except that of the government.

The allied governments especially have responded generously to the needs of the Red Cross. Following the recommendations of M. Andre Tardieu, French high commissioner to the United States, the French government has given permission for the forwarding of Red Cross supplies on French transports leaving this country. Space has also been provided on steamers of the French line, through the assistance of M. Oscar Cauchois, American director for the line.

The British admiralty through Mr. Connop Guthrie, has also taken the unusual step of permitting British freight transports to handle emergency Red Cross supplies. Mr. Palanca, representing the Italian government, has authorized Red Cross shipments on Italian transports, while the Russian shipping representative in the United States, Mr. Medzihkovsky, has taken similar action. The Nippon Yusen Kaisha, a Japanese steamship line, operating from New York to Vladivostock through the Panama canal, has also volunteered to be of assistance to the Red Cross whenever required.

Through co-operation with the United States shipping board, the Red Cross is to be provided with cargo space on every steamer chartered by the board. Army transports also will carry Red Cross supplies. Practically every line has made reductions on its passenger steamers for Red Cross nurses and representatives traveling in Europe.

In making its ocean shipping arrangements, it will be the policy of the Red Cross to distribute shipments among as many steamers as possible. By using all available lines, losses at sea, if sustained, will not seriously interrupt Red Cross work of mercy.

Some of the lines that have given invaluable assistance to the Red Cross in forwarding its shipments are: The Oriental Navigation company, the Cosmopolitan Steamship company, the Royal Belgian Lloyd, the American Line, the France and Canadian Steamship company, the Fabre Line, the Barber Line, and A. Lawrence Smith, Inc.

Through the courtesy of the city of New York, and the co-operation of R. A. C. Smith, Commissioner of Docks and Ferries of the city of New York, who is also associate director of Red Cross supply service, warehouse space owned by the city has been placed at the disposal of the Red Cross. The Red Cross is now using a large brick warehouse at 57th street and the North river, and has built in record time with the aid of Messrs. Post and McCord, two additional warehouses adjoining. This location is directly in front of the new pier development of the city of New York and affords the Red Cross exceptional storage and shipping facilities. It also relieves the congestion of the Bush Terminal docks which have been donated to the Red Cross since the beginning of the war by Mr. Irving T. Bush.

LISBON TOBACCO DEALER SENDS SMOKES TO FRONT

Lisbon, August 29.—Henry Fox, Lisbon tobacco and cigar dealer, Monday afternoon started three packages across the Atlantic to Harold and Paul Hollinger, brothers, and Chester Baringer, Lisbon boys who are at the front. Each package contained a carton of Prince Albert tobacco, box of chewing gum, two corncob pipes, deck of cards, one dozen penny boxes of matches. The pack- were sent by mail to Washington and will be forwarded from there to the to the boys.

Mr. Fox enclosed a note in each package asking the boys to distribute among their comrades in case there was more than needed by them, and to acknowledge the receipt of the package as soon as it arrives.

Mr. Fox began to receive contributions to send tobacco for the Lisbon boys at the front last week, and he furnishes all sent to them at wholesale rates and adds ten per cent cent to all money contributed. He now has on hand an amount of money, with what will be contributed by next week, to send similar boxes to the balance of the Lisbon boys in France, and to the packages sent next week cigarettes will be added.

Wants Dogs in Army.

Washington, August 28.—Senator Brady of Idaho introduced a bill to appropriate $40,000 for the purchase, training and maintenance of dogs for military purposes.

Mr. Brady said the nations in war in Europe have found that the dog is a most valuable asset in the field. His bill directs the secretary of war to purchase and maintain 1,000 dogs and to appoint the necessary experts to train them. The experts would be commissioned in the regular army with the grade of captain or be citizen volunteers with pay equivalent to that of captain.

No Harm In Cucumbers.

The cucumber is not, in any sense, a poison nor an injurious vegetable. Sprinkling the sliced cucumber with salt is unnecessary. It does not "draw out" any poison. It only wilts the vegetable and renders it less appetizing. The harm resulting from eating cucumbers is due to the neglect to thoroughly chew the cucumber slices before swallowing them. All foods, green ones in particular, need to be most thoroughly masticated before they are swallowed. The cucumber gives zest to a meal, especially if it be served cold and crisp. In preparing the cucumber first peel it and then slice it in very thin slices and place these in plain ice water to soak and become crisp. It requires an hour for this usually.—Philadelphia Record.

Paraguay's "Spider Lace."

Missionaries in Paraguay more than 200 years ago taught the native Indians to make lace by hand. Since that day the art has greatly developed, and in certain of the towns lacemaking is the chief occupation. Almost all the women, many children and not a few men are engaged in this industry. A curious fact with reference to the Paraguayan laces is that the designs were borrowed from the strange webs woven by the semitropical spiders that abound in that country. Accordingly this lace is by the natives called nanduti, which means "spider web."—Exchange.

Would Rather Not Go.

"So you were late to school, Bessie?"

"Yes, mamma."

"Why didn't you run, dear?"

"Because you told me never to deceive, mamma."

"But how would that deceive, my child?"

"It might give some one who saw me running an idea that I was anxious to get there, and I wasn't."—Yonkers Statesman.

Time For the Lecture.

"You're not going so early?"

"Yes, indeed! I have had a fine time at your party; but if I am to get any sleep at all tonight I've got to go now to give my wife a chance to tell me all the breaks I have made while here."—Detroit Free Press.

The Retort Courteous.

He—This bargain hunting shows your character. You are always looking out for something cheap.

She—Too true. That is how I came to marry you.—Baltimore American.

Sarcastic Pop.

She—I told papa you wanted to see him the next time you called. He—What did he say? She—He said for you to come on; he wasn't afraid of you.—Boston Transcript.

PRACTICAL HEALTH HINT.

Varicose Veins.

Operation is necessary in very severe cases. In simple early cases treatment consists of applying suitable bandages and paying attention to regularity of the bowels and general health. The bandage, which should be of flannel, about two inches wide and a yard or so long, is wrapped spirally round the limb affected, commencing well below the prominent veins and taken well above them. It should be adjusted firmly, but not too tightly, and each layer should slightly overlap the last. It should be put on while lying in bed in the morning and not taken off again till lying down in bed at night. Never massage or rub the parts.

The big horn or Rocky mountain sheep can travel as far over the mountain peaks in a few minutes as a hunter can go in two hours.

Chillicothe Camp Near Completion

Chillicothe, August 29.—Camp Sherman, steadily rising in the hands of a great working force that exceeds 10,000, will be ready for the first contingents of Ohio's quota of drafted men next Wednesday.

This was definitely announced at the cantonment late Tuesday, on the eve of the arrival of the 1,300 officers commissioned in the first training camps.

Occupancy of officers' quarters began Tuesday. Perhaps 100 reserve officers trained at Fort Benjamin Harrison arrived. Approximately 1,200 reported Wednesday.

Assignments of these officers was announced at the headquarters of the division adjutant Tuesday afternoon. With the announcement it developed that the companies of officers as formed at Fort Ben will be scattered That is, officers trained together in one group at the reserve camp will not be assigned together in the same regiment here but will be assigned in different regiments.

Coincidentally were given out the personnel of the division staff brigade commanders, colonels of line regiments, commanders of trains, and assignments of lieutenant colonels, majors and brigade adjutants. These are officers of the regular army, under Maj. Gen. E. F. Glenn, commanding the division.

This, with the assignment of the reserve officers, completes organization of the division in readiness for the coming of the drafted men, beginning September 5.

The Danger of Lying In Bed.

Lack of muscular exercise is the first result of lying in bed. As a result the appetite is weakened, the digestive action slows down and the muscles of the stomach and abdomen cease to act upon the intestinal mass. When the body is in a recumbent position the heart works with the least expenditure of effort and the least fatigue and the circulation and the functional activity are decreased. But unless the subject is exceptionally vigorous all the benefits are counterbalanced by dangers. In bed the subject is shut away from fresh air and sunlight. The result of that deprivation is a condition similar to anaemia. But the supreme menace to the weak or the aged confined to bed is the clogging of the pulmonary circulation, an action which frequently results in passive congestion of both sides of the lungs. For this reason the simple fracture of a bone may be the cause of death, because when the patient lies in bed there is no movement of the muscles to act as an incentive to deep breathing.

Writers and Artists Too.

George Du Maurier was an artist, who turned author after making a European fame with the pencil as a satirist of society. He suddenly startled the world with "Trilby" and set two continents comparing feet. With him novel writing seemed his true forte, but he had started too late. He enjoyed his new fame only a few years.

Even Thackeray tried art before he found his true vocation, and he illustrated several of his own books even then. That is a very piquant story which tells of Thackeray calling on Charles Dickens to see if he could get the commission to illustrate one of his earlier novels. He had not written "Vanity Fair" then.

A very distinguished artist-author was Dante Gabriel Rossetti. He was supreme in both arts. He was one of the greatest poets and certainly one of the greatest artists of the last century.

HOW'S THIS?

We offer One Hundred Dollars Reward for any case of Catarrh that cannot be cured by Hall's Catarrh Cure.

After you have taken Hall's Catarrh Cure for a short time you will see a great improvement in your general health. Start taking Hall's Catarrh Cure at once and get rid of catarrh. Send for testimonials, free.

Hall's Catarrh Cure has been taken by catarrh sufferers for the past thirty-five years, and has become known as the most reliable remedy for catarrh. Hall's Catarrh Cure acts thru the blood on the mucous surfaces, expelling the poison from the blood and healing the diseased portions.

F. J. CHENEY & CO., Toledo, Ohio. Sold by all Druggists, 75c.

AMERICAN HOUSEWIVES ASSIST FOOD SURVEY

Washington, August 29.—American housewives to the number of ten thousand have been enlisted in a movement to tell Uncle Sam what they have in their pantries on a given day, what their families need to eat for a week and what their monthly ration is.

The housewives, scattered throughout the country, are taking part in the movement to help along the war emergency food survey now being conducted by the United States department of agriculture.

An Awful Sight With Itching Pimples On Face. Healed By Cuticura Costing 75c.

"One morning I noticed a pimple on my face at the corner of my mouth. It itched and I scratched it so that in a few days pimples were all over my chin and neck. They festered and when I scratched water would come out and they were in blotches as big as a dime. I lost sleep over them, for when my face touched the pillow, the pimples smarted something terrible. My face was an awful-looking sight.

"I sent for a free sample of Cuticura Soap and Ointment. After the first application I noticed that my face did not itch so. I bought a cake of Cuticura Soap and a box of Cuticura Ointment, and they were not quite used when the pimples were healed." (Signed) Mrs. L. Goneau, 325 W. 8th St., Superior, Wis., Oct. 19, 1916.

Having obtained a clear healthy skin by the use of Cuticura, keep it clear by using the Soap for all toilet purposes assisted by touches of Ointment as needed. Cuticura Soap is ideal for the complexion because so mild, so delicate and so creamy.

For Free Sample Each by Return Mail address post-card: **"Cuticura, Dept. R, Boston."** Sold everywhere.

PENNSYLVANIA LINES TIME TABLE

(Time given here is City Time, one hour ahead of R. R. Time.)

WEST BOUND		
*No. 1007—	6:55 a m—	Clev'l'd & Chicago
**No. 609—	9:12 a m—	Crestline Local
*No. 9 —	10:15 a m—	Toledo & Chicago
*No. 1319—	10:42 a m—	Cleveland Flyer
*No. 19—	10:57 a m—	Chicago
*No. 117—	2:08 p m—	Toledo, Det., Col's
*No. 629—	4:17 p m—	Mansfield Local
**No. 649—	7:25 p m—	Alliance Local
*No. 313—	7:40 p m—	Cleveland Flyer
*No. 115—	10:07 p m—	Chicago & Col'bs
*No. 1405—	12:10 a m—	Toledo & Detroit
EAST BOUND		
*No. 8—	4:25 a m—	Pittsburg & East
*No. 142—	7:18 a m—	Pittsburg & East
**No. 648—	7:42 a m—	Federal St. Local
*No. 312—	10:33 a m—	Pittsburg Flyer
*No. 628—	10:52 a m—	Pittsburg Local
*No. 1006—	3:21 p m—	Pittsburg Local
No. 1304—	6:48 p m—	Pittsburg Flyer
*No. 40—	7:56 p m—	Pittsburg & East
*No. 1440—	8:13 p m—	Pittsburg & East
**No. 152—	9:22 p m—	Pittsburg Local

*Daily **Daily except Sunday.

R. K. MILLER, Ticket Agent.
Effective July 1, 1917.

THE YOUNGSTOWN & OHIO RIVER RAILROAD COMPANY.

Electric Passenger Service to Leetonia, Youngstown, Lisbon, East Liverpool, Wellsville and Steubenville Ohio, and Rochester and Beaver Falls, Pa. Cars leave Salem every hour from 7 to 11 p. m., and 12:52 p. m. The 10 p. m. and 12:52 p. m. cars to Leetonia only. Seven a. m. car not operated Sundays. Baggage checked. The time given here is city time.

TICKET OFFICE No. 34 BROADWAY.
J. D. DEWEES, General Mgr.
R. F. Miller, Gen. Passenger Agt.

Every Woman Wants

Paxtine

ANTISEPTIC POWDER

FOR PERSONAL HYGIENE

Dissolved in water for douches stops pelvic catarrh, ulceration and inflammation. Recommended by Lydia E. Pinkham Med. Co. for ten years. A healing wonder for nasal catarrh, sore throat and sore eyes. Economical. Has extraordinary cleansing and germicidal power. Sample Free. 50c. all druggists, or postpaid by mail. The Paxton Toilet Company, Boston, Mass.

Instant Bunion Relief

At Last! Instant Relief for that Awful Bunion Try it at our expense.

Why continue to suffer the agony, torture and discomfort of that awful bunion when here is Instant Relief Guaranteed—and you don't have to pay one cent unless you get absolute satisfaction.

"Bunion Comfort"

Guaranteed to Give Instant Relief

Cured over 72,000 men and women last year—15 years of continued success. Millions who have tried pads, plates, steel contraptions and all sorts of cheap remedies without success gladly pay the full price for a real remedy—"Bunion Comfort"—the only known Bunion cure. Don't give up—don't think that Bunions are incurable—don't say you've tried everything under the sun—go today to the druggist named below—get a box of "Bunion Comfort"—try two plasters—and if you do not find instant relief, return the remainder and get all your money back. We know what "Bunion Comfort" have done for others—we know what they can do for you.

Bolger & French, druggists. Main St. and Broadway.

BRINGING UP FATHER ==By George McManus

CLASSIFIED ADS.

ALL ADVERTISING COPY GIVEN OVER THE TELEPHONE IS ACCEPTED AT THE ADVERTISER'S RISK.

HELP WANTED

WANTED—A good reliable boy to learn baking trade; steady place and chance for advancement. No slackers need apply. The Oriental Co., Salem, Ohio. 203r

WANTED—An experienced fitter for cloak room. Apply in writing to letter G, box 316. 203r

ENGINEER WANTED—Highest wages; low board and rent. Call, phone or write Limoges China Co., Sebring, Ohio. 203r

WANTED—MOULDERS AND LABORERS

Inquire Buckeye Engine Co., Salem. 158tf

WANTED

WANTED—A nice girl who will enter the S. B. C. Sept. 4 wants to find a place where she may work for her board and room. Call Mr. Matthews, either phone. 199tf

WANTED—Old false teeth; don't matter if broken. I pay $2 to $15 per set. Send by parcel post and receive check by return mail. F. Terl, 403 N. Wolfe St., Baltimore, Md. 196 1m

WANTED--An office boy. Buckeye Engine Co. 202tf

LOST.

LOST — Monday afternoon, brown leather bill fold containing key and check with name of owner on inside. Finder please return to News office. 203r

HOUSES FOR RENT

FOR RENT — Eight-room modern house at 131 Euclid street. Inquire 72 Columbia street or Bell phone 375-M. 202r

ROOMS FOR RENT

FOR RENT—A furnished room suitable for one or two people; all modern conveniences. Call Bell phone 795 or inquire 53 Vine street. 203r

FOR SALE

FRAME BARN FOR SALE at rear of 257 West Dry street. Would make good garage. J. E. Rogers, agent. 203r

FOR SALE—Sixty-gallon gasoline tank. Bell phone 232 or 252 East High street. 203r

FOR SALE—Second-hand Chalmers automobile; a No. 1 condition. Inquire 659-R, Bell phone. 203r

FOR SALE—One four-cylinder King automobile, one eight-cylinder King automobile, one Buick speedster. O. S. phone 192, Salem; 79 L, Columbiana. Bell, 1041. 202r

TYPEWRITERS—Latest model No. 9 Oliver, new, $49.00 less discount for cash. New Royals at lowest prices. Machines rented. Salem Business College, Salem, Ohio. 112tf

AUCTION SALE, Thursday, August 30, 1:30 p. m. Bedroom suite, sideboard, diningroom chairs, pictures and many other articles. No. 122 Depot street. 202r

FOR SALE—Two second-hand Milwaukee binders, one second-hand Deering binder. The Votaw-Whinery Co., South Lundy street, Salem, Ohio.

WANTED—Old false teeth. Don't matter if broken. I pay $2 to $15 per set. Send by parcel post and receive check by return mail. L. Mazer, 2007 S. Fifth street, Philadelphia, Pa. 202 1m

REAL ESTATE FOR SALE

FOR SALE—My house, 26 Rose street. Inquire at 277 Ellsworth avenue, for a few weeks. Lucinda Cyrus. 203r

FOR SALE—Good nine-room house on brick street; garage and barn; lot 59x150—$3,000. Heaton & Taylor. tf

FOR SALE—Lincoln avenue residence, $5600. House of eight rooms; hardwood finish; hot water heater; 73 feet front; 106 Lincoln avenue. H. S. Armstrong. 190 6 wks

HOMES FROM $1000 UP—Located on most every street in the city; small cash payment and balance as rent. TALK WITH VIRDEN, 22 East Green street. 187tf

FOR SALE—Apartment house of four suites, renting for $38 a month; on principal street—$4,000. Heaton & Taylor. tf

BUNGALOWS AND SMALL COTTAGES in different parts of the city, some of which are very reasonably priced, on easy terms. TALK WITH VIRDEN, 22 E. Green St. 201r

MISCELLANEOUS.

NOTICE TO FORD OWNERS — We are prepared to finish your car just like Henry does it. We bake 'em. Material is the best, prices are right. At Talbot's, 13 Penn street, Salem, Ohio. 190tf

Some Real Investment Properties For Sale

Four-room house; good lot; gas and city water; centrally located. Price $800.

Five-room frame house on Walnut street; large lot; nice location. Price $1400.

Farms from one to three hundred acres for sale on easy terms; also insurance of all kinds.

Now is the time to buy either city properties or farms before the rush comes on.

Frazier & Kaminsky

6½ Broadway. Salem, Ohio.

Mr. Auto Owner A Perfect Carbon Remover

and Lubricant combined. It removes Carbon and Lubricates AT THE SAME TIME. The J. M. Pease Lubricant Carbon Remover is a scientifically prepared compound, properly blended with a Reliable Lubricant. for the night. Results are guaranteed Accessory for the Automobile, Motorcycle, Motorboat, Motor Truck and Gas Engine of every description. Saves gas. Assures maximum power. Reduces repair bills.

WORKS WHILE YOU SLEEP

Don't lay up your car to have your carbon removed and pay $2.50 to $5 to have valves ground. Simply apply compound when car is put up for tre night. Results are guaranteed. Lubricant Carbon Remover "works while you sleep." Used and highly endorsed by Auto Owners. **Proven Best by every test. Sold under a Positive Money Back Guarantee. Price $1 per can prepaid.**

AGENTS WANTED.

G. A. Lane, Malone, N. Y.

Read the too late to classify tonight page 4

HAVING DECIDED TO VISIT ATLANTIC CITY

You are in the usual position of uncertainty as to what hotel to select to get the most comfort and the best value for your money.

HOTEL ARLINGTON

is the third house from Beach and Boardwalk, on Michigan Ave., and is without question one of the best equipped hotels not directly on the Beach front. Every modern convenience, with meals and service that cannot be excelled anywhere at the rates charged.

$2.50 per day and up, $14 per week and up. Capacity 250. Open all year. Try the Arlington. You will come again. Write for booklet and references.

R. J. OSBORNE & SON.

TRY THE SALEM NEWS.

HUMPHREYS'

Humphreys' Homeopathic Remedies are designed to meet the needs of families or invalids—something that mother, father, nurse or invalid can take or give to meet the need of the moment. Have been in use for over SIXTY YEARS.

No.	FOR	Price
1.	Fevers, Congestions, Inflammations	25
2.	Worms, Worm Fever	25
3.	Colic, Crying, Wakefulness of Infants	25
4.	Diarrhea of Children and adults	25
7.	Coughs, Colds, Bronchitis	25
8.	Toothache, Faceache, Neuralgia	25
9.	Headache, Sick Headache, Vertigo	25
10.	Dyspepsia, Indigestion, Weak Stomach	25
13.	Croup, Hoarse Cough, Laryngitis	25
14.	Eczema, Eruptions	25
15.	Rheumatism, Lumbago	25
16.	Fever and Ague, Malaria	25
17.	Piles, Blind, Bleeding, Internal, External	25
19.	Catarrh, Influenza, Cold in Head	25
20.	Whooping Cough	25
21.	Asthma, Oppressed, Difficult Breathing	25
27.	Disorders of the Kidneys	25
30.	Urinary Incontinence	25
34.	Sore Throat, Quinsy	25
77.	Grip, Grippe, La Grippe	25

Sold by druggists, or sent on receipt of price. Medical Book mailed free.

HUMPHREYS' HOMEO. MEDICINE CO., Corner William and Ann Streets, New York.

On Easy Terms

VERY CHEAP HOME IN WINONA. Good house of six rooms; good cellar; large lot; reasonable terms; only $650.00.

FINE MODERN HOME ON EUCLID STREET, near Lincoln avenue. Six rooms, reception hall, front and back stairways; large clothes press in each bedroom; good attic; good cellar with stone foundation; fine barn; lot 60x160; fruit and shade; easy payments, $2800.00.

No. 34 E. MAIN ST. **R. C. KRIDLER** BOTH PHONES 115.

Correspondence

NORTH GEORGETOWN

Mr. and Mrs. Ed. Jackson, of Alliance, visited relatives here Sunday.

Carl Briggs, of Alliance, spent Sunday with the Reichenbach boys.

Miss Verda Myers, of Canton, is visiting at the homes of her aunts, Mrs. Sam Wang and Mrs. James Whiteleather.

J. F. Snevel and little son, of Cleveland, were guests of Mr. and Mrs. R. R. Greeneisen Sunday.

Charles Sturgeon, of Rochester, N. Y., and R. O. Sturgeon, of Everett, Wash., called on friends here Saturday.

Mr. and Mrs. Ben Stoffer, of Minerva, were Sunday guests of Mr. and Mrs. Ross Stoffer.

Mr. and Mrs. Simon Whiteleather, Mr. and Mrs. James Whiteleather and Miss Verda Myers visited Mr. and Mrs. Chester Hartzell at North Benton Sunday afternoon.

Mr. and Mrs. William Moatz and daughter, Leola, of Cairo, W. Va., visited Mr. and Mrs. Harry Wang Friday.

Walter Chapman and children, Miss Ila and Lofton, of Alliance, spent Sunday with Mr. and Mrs. G. A. Ruff.

Roy Jackson, of Alliance, spent Sunday with his parents here.

Mr. and Mrs. Sam Wang and sons, Paul and Ralph, Mrs. Lizzie Wang, E. F. Wang and Mr. and Mrs. Peter Berger and children, motored to Milton reservoir and also called on Mr. and Mrs. Francis Johnston, near North Jackson Sunday afternoon.

The Sanor reunion is held in W. G. Stoffer's grove next Saturday September 1. Good speakers will be there.

Mr. and Mrs. F. S. Pieren, daughter and son, attended the funeral of Mr. Pieren's uncle, Samuel H. Unkefer, in Canton, Thursday.

The farmers in this vicinity are busy plowing for wheat.

The surviving members of Company D 115th regiment O. V. I. will hold their annual reunion at East Rochester. On Saturday, September 8. Splendid music and good speaking will be a feature of the day.

The Stull reunion will be held at the home of Eldon Stull, east of Homeworth, on Sunday, September 9.

HOMEWORTH

Mrs. J. D. Randolph died at her home three miles north of Homeworth Friday night at 11 o'clock, after a few days illness with blood poisoning. She was 51 years of age and is survived by her husband and three children. Her maiden name was Miss Anna Thomas and was the only daughter of Mr. and Mrs. Jefferson Thomas, both deceased. The deceased was a member of the Presbyterian church and was a true Christian wife and mother. A large circle of friends and neighbors deeply regret her death. The funeral was held from the home Monday afternoon. Burial was made in Mt. Union cemetery.

Mrs. Ada Starkey, of Sewickley, Pa., is the guest of Mr. and Mrs. Owen Brooke.

Mr. and Mrs. J. H. Wint, of Cleveland, are the guests of Mr. and Mrs. O. V. Freshley.

Mr. and Mrs. G. E. Thomas, of Canton, are with relatives in Homeworth. Mr. Thomas is cashier for the Geiger, Jones Company, of Canton, and is enjoying a two weeks vacation. Mr. and Mrs. Thomas spent last week in Cleveland.

Rev. A. W. Harrold, of Columbiana, preached an interesting sermon in the Church of the Brethren, two miles east of Homeworth, Sunday.

Mr. and Mrs. Cumming Stewart, Mr. and Mrs. John Laughlin and daughter, Velma, of Kensington, were the guests of Mr. and Mrs. C. V. Johnson, Sunday.

A number of Homeworth people are attending the state fair at Columbus this week.

B. F. Roose was on business in Cleveland last week.

G. W. Felgar and family, of Alliance, were the guests of Mr. and Mrs. J. H. Felgar, Sunday.

Earl R. Thomas has secured a house in Alliance and will move his household goods this week.

DAMASCUS

Mrs. G. M. Anderson, of Akron, has returned home and her father, Finley Lobes, accompanied her.

Lester Bartchy has been the guest of his father the past few days.

J. H. Cameron was in Warren on Saturday, attending a meeting of dairymen.

Damascus yearly meeting attenders returned from Mt. Pleasant Monday.

Mr. and Mrs. Zimmerman, of Greenford visited their son, J. C. Zimmerman and family, Sunday.

Mr. and Mrs. M. V. Stacy have returned from camp meeting.

The Woman's Foreign Missionary society met at the church for their election of officers and the opening of the mite boxes.

The Magazine club met Wednesday with Mrs. Clyde Pettitt.

Mr. and Mrs. Oliver Pinnock, of West Branch, who have been the guests of Mrs. James Clemson, left for their home Monday evening.

Mr. and Mrs. H. L. Hoopes, Luelva and Mrs. Emma Windle are spending the week at Brady's Lake.

Mr. and Mrs. H. J. Windle returned from attending the Friends yearly meeting at Mt. Pleasant Monday.

Miss Helen Whinnery, of Salem, was a Sunday visitor at Damascus.

Mr. and Mrs. C. L. Atkinson, of Canton, were guests of their parents Sunday.

O.S.U. FIRST CALL TO GRID PRACTICE SOUNDED

Columbus, August 29.—Football players and candidates at Ohio State university Tuesday were ordered to report for first practice on September 15, three days before the fall opening of the university. The order does away with rumors that the Ohio State might abandon its football schedule this season. As yet, Coach Wilce does not know how many of his last year's western conference champions will return.

It was considered probable that Chic Marley, the sensational halfback, who made the all-American team last fall, will report. He has been working as a life guard at the local bathing pool this summer.

Canton Official Injured.

Canton, August 29.—City Solicitor Walter S. Ruff, 43, is between life and death in the Lima City hospital as the result of injuries suffered when an automobile which he was driving turned over on the Lima road, two miles south of Lima, Monday night.

Summer Disorders Often Come From Impurities in the Blood

Get in condition for perfect health.

So many people drag through the summer season with that worn-down, tired-out feeling, that almost entirely unfits them for their daily tasks, without knowing just what the cause is.

It is just now that a few bottles of S. S. S. will prove its great worth. This great blood remedy is a wonderful purifier, and promptly cleanses the blood of all impurities, renewing the vitality that comes with a restored appetite. It is absolutely without an equal as a tonic and system builder.

S. S. S. has been on the market for more than fifty years, and is sold by druggists everywhere, who will tell you that it is thoroughly reliable. Write to-day for important literature, and free medical advice from our medical director. Address Swift Specific Co., Dept. J Atlanta, Ga.

Good Homes---Your Terms

Six-room slate roof two-story house; furnace, bath, gas and city water; newly varnished and papered, also newly painted on the outside; large lot; some fruit—$2500. Easy terms.

New 6-room slate roof two-story house on paved street; furnace, bath, gas, city water and electric lights; front and back porches; close in—$2600. Easy terms.

Six-room slate roof cottage; gas, city water; large lot; some fruit—$1400. Easy terms.

17 Broadway **H. N. Loop** Both Phones

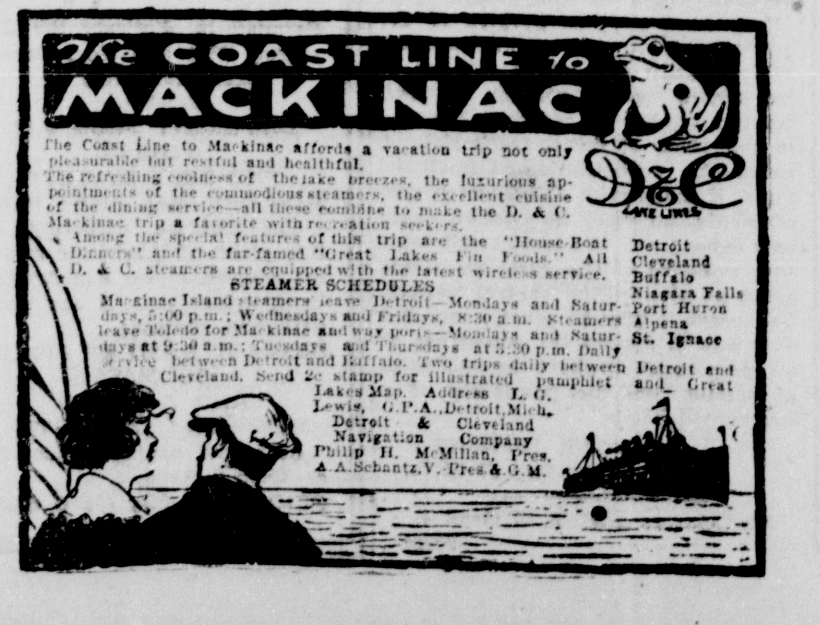

Humoring People Isn't Pleasant.

A writer in the Woman's Home Companion says:

"'Humoring a man' sounds like a pleasant and comfortable thing, but when one links humoring with the question of who makes the money it does not seem very flattering to the humorer or the humoree. And what a lamentable sight is that of the humoree, what deep inequality it implies and what an absence of any real respect or understanding between two people in whose lives humoring is a part of the daily routine! When the one to be humored is a woman it may mean that a man has been forced into the craven part of doing anything for the sake of peace. There are few concessions some men will not make to avoid a domestic storm. Some unfortunate men there are who even give up vital friendships, legitimate forms of recreation and even their own individualities in this unworthy cause."

Brahms In a Temper.

The late Johannes Brahms, the master musician, was easily enraged by fulsome flattery and effusive adulation. At a banquet given in Vienna in honor of Franz Liszt and Anton Rubinstein Brahms carefully avoided the seats of the mighty and betook himself to the company of the younger musicians seated "below the salt." But this strategic move did not protect him from an enthusiastic young pianist, relates a writer in the Etude, who had resolved to carry off trophies in the shape of a lock of hair from each of the leonine heads. Liszt and Rubinstein yielded with a good grace to this Delilah, but Brahms curtly refused. Slipping up behind his chair, she was just about to realize her wish when Brahms felt the cold point of the scissors and exclaiming "What arrant nonsense!" rose and left the banquet.

She Wanted to Know.

Food economists who delight in telling the American people what excellent dishes they can make out of odds and ends usually thrown into the garbage can remind us of the London society woman who went down into the slum districts teaching the poor folk how to make nice soups and stews out of bones and meat scraps so often thrown to the dogs. The coster women listened patiently for a long time, but at last up jumped Sal Grogan—or was it Mrs. 'Enery 'Awkins?—and said:

"Now, look 'ere, lidy, hit's mighty nice o' yer to come down 'ere and tell us wot ter do with old bones and little bits o' cat's meat, but wot I wants to know is wot becomes o' the rest o' the hanimal. Who the ole boy gets that and why should they?"—San Francisco Chronicle.

Germany's Great Composers.

It is a significant evidence of the existence of two Germanys, says a recent writer, that not one of the great German composers was a Prussian. Bach was a Thuringian, Handel a Saxon, Gluck a Bavarian, Mozart a Bavarian, Haydn an Austrian citizen, probably a Croat; Beethoven was born in Bonn of Flemish descent on his father's side, Weber, although born in Holstein, was an Austrian, Schubert was an Austrian; Schumann a Saxon; Mendelssohn was a Jew, born in Hamburg; Wagner was a Saxon; Brahms was born in Hamburg. The same general statement is true of the chief German poets. Mme. Schumann-Heink was born in Bohemia, although of German descent. Richard Strauss is a Bavarian.

Familiar.

A woman and her four-year-old son were on a visit to her brother-in-law in London.

One morning at the breakfast table the uncle said to the boy, "Here, Teddy, is something you don't see in Lancashire!" at the same time placing some small balls of butter in front of him.

"Don't us, though!" said the boy. "There are three balls of butter hanging outside the shop where mother takes our clothes every Monday morning! Ain't there, mother?"—London Globe.

Hurt His Professional Pride.

"I can't graft trees no longer for $3 a day," asserted the reformed crook who had applied for something to do on the farm.

"Three dollars a day is fair pay for working."

"But poor returns for grafting. Try me at something else."—Kansas City Journal.

The Haunted House.

Would Be Tenant—I like the house very much, but I hear that it is haunted. Landlord (rubbing his hands and smiling)—My dear madam, I attend to that personally. The ghosts only appear to tenants who do not pay their rent and refuse to move out.—London Telegraph.

Solomon's Orchestra.

It is asserted by some music historians that the greatest orchestra the world has ever known was supported by Solomon in his temple. According to Josephus, there were 20,000 harps and psalteries of solid copper and 20,000 trumpets of silver.

Close.

She—I suppose you saw some close things at the front? He—Rather! There was McDougall of our battalion—I think he was the closest.—London Ideas.

Subject For Pity.

Belle—She says her face is her fortune. Beulah—Well, I pity the person she wills it to.—Yonkers Statesman.

Enjoy present pleasures in such a way as not to injure future ones.—Seneca.

Persons who want anything know that The News is the Want Medium in this territory. So read it.

THE MARKETS

SALEM

PROVISIONS.

(Furnished by Oriental Co.)

Apples—Peck, 35c.
Blackberries—Qt., 15c.
Beans, Navy—Lb., 17c.
Beans, Green—Lb., 5c.
Beans, Wax—Lb., 5c.
Beans, Lima—Lb., 17c.
Beets—Bunch, 5c.
Egg Plant—Each, 20c.
Cabbage—Lb., 2½c.
Roasting Ears—Doz., 18c.
Celery—Lb., 10c.
Cantaloupes—Each, 10c.
Carrots—Bunch, 5c.
Cucumbers—Two for 5c.
Lettuce, Leaf—Lb., 10c.
Lemons, extra fancy—Doz., 50c.
Onions, Green—Bunch, 5c.
Oranges—Doz., 40c.
Parsley—Bunch, 5c.
Peaches, Calif.—Lb., 10c.
Pears, Calif.—Lb., 10c.
Potatoes—Pk., 45c.
Potatoes, sweet—Lb., 7c.
Peppers, green—Doz., 20c.
Peanut Butter—Tub., 18@25c.
Plums—2 lbs. 25c.
Cauliflower—Lb., 15c.
Sugar—25-lb. sack, $2.50.
Tomatoes—Lb., 8c.
Turnips,—Lb., 2½.
Watermelons—Each., 40@50c.
Flour, Winter—Half sack, $1.75.
Flour, Spring—Half sack, $2.05.

BUTTER AND EGGS.

Butter, Country—Lb., 44c.
Butter, dairy separator—Lb., 46c.
Butter, creamery—Lb., 48@51c.
Eggs, fresh country—Doz., 42c.

CHEESE.

(Furnished by City Market.)

Limburger—Lb., 32c.
Wheel Swiss—Lb., 32c.
Wisconsin Brick—Lb., 32c.
Pimento—Jar., 15c.
Neufchatel—Pkg. 5c.
Cream Cheese—Lb., 32c.

FISH.

Carp—Lb., 13c.
Crabs, Deviled—Doz., 85c.
Catfish, dressed—Lb., 24c.
Halibut Steak—Lb., 26c.
Frogs—Each, 30c.
Herring, boned—Lb., 20@22c.
Pike, cleaned—Lb., 22@24c.
Sea Bass—Lb., 20c.
White Fish, cleaned—Lb., 25c
Yellow Pickerel, cleaned—Lb., 26c
Newport Porgies—Lb., 20c.
Jaxs—Lb., 24c.
Swordfish—Lb., 28c.
Bluefish—Lb., 26c.
Cod Steaks—Lb., 22c.
Mackerel, fresh—Lb., 28c.
Sea Bass—Lb., 24c.
Sea Trout—Lb., 25c.
Soft Shell Crabs—Doz., $1.10.
Perch, cleaned—Lb., 24c.
Lake Trout—Lb., 24c.
Lobsters—Lb., 50c.
Spotted Trout—Lb., 24c.
Tilefish—Lb., 20c.
Turtles—Lb., 11c.

MEATS.

(Furnished by Oriental Co.)

Bacon—Lb., 45, 48@50c.
Chuck Roast—Lb., 24c.
Dried Beef—Lb., 50c.
Ham, sliced—Lb., 45c.
Ham, home smoked—Whole, lb 30c.
Hamburg Steak—Lb., 28c.
Lard—Lb., 28c.
Pork Chops—Lb., 32@35c.
Pork Loin—Lb., 45c.
Pork Steak—Lb., 35c.
Porterhouse Steak—Lb., 32@34c.
Round Steak—Lb., 32c.
Tenderloin Steak—Lb., 35c.
Sirloin Steak—Lb., 34c.
Tenderloin Short—Lb., 40c.
Pork Roast—Lb., 32@34c.
Veal Roast—Lb., 30@32c.
Veal Steak—Lb., 35c.

GRAIN, FLOUR AND FEED

(Furnished by Salona Supply Co.)

Selling

Alfalfa Meal—Lb., 2½c.
Bran—Cwt., $2.40.
Chop—Cwt., $3.00.
Corn—Bu., $2.20.
Corn Meal—Sack, 60c.
Diamond Hog Meal—Cwt., $3.15.
Gluten Feed—Cwt., $2.70.
Hay—Baled, 80c.
Hay, Alfalfa—Cwt., $2.25.
Flour, Graham—Sack, 80c.
Flour, spring—Sack, $4.00.
Flour, Winter—Sack, $3.40.
Hominy Meal—Cwt., $3.10.
Middlings—Cwt., $3.00.
Oatmeal—Lb., 6c.
Oats—Bu., 80c.
Oil Meal—Cwt., $2.80.
Oyster Shells—Cwt., 75c.
Shelled Corn—Bu., $2.20.
Straw—Cwt., 70c.
Wheat—Bu., $2.40.

PITTSBURG

DAIRY AND PRODUCE.

Butter—Tubs, 45@45½c; prints 45½@46½; Ohio creamery, 41@41½.
Chickens, live—Lb., 20@22c.
Potatoes—Bbl., $3.75@$3.80.
Eggs, fresh—Doz., 43@44c.

LIVE STOCK.

Choice cattle, $12.75@$13.25; bulls, $8@$9.25; heifers, $9@$10.40; hogs, $17.75@$18; pigs, $15.50@$16.

CLEVELAND

DAIRY AND PRODUCE.

Butter, creamery extras, lb., 44½@45c; prints, 45½@46c; firsts, 40½@41c.
Eggs, fresh—Doz., 39½c.
Chickens, live—Lb., 26@27c.

LIVE STOCK.

Choice cattle, $12; bulls, $7.50@$8.50; heifers, $8.50@$9.75; hogs $17.50; pigs, $15@$15.50.

SALEM NEWS, 10c A WEEK.

"Can All You Can"

Home storage of vegetables is of importance at all times, but especially so now on account of the high prices of suitable containers for canning purposes, says the bulletin of the National Emergency Food Garden commission of Washington, which with this paper is cooperating in the saving of home grown vegetables for late fall and winter use.

Today the bulletin discusses the storage of such vegetables as potatoes, carrots, beets, turnips, salsify, parsnips and sometimes cabbage in the conical pit. These pits may be made as small as desired and several small ones are better than one large one, because a small amount of several different vegetables may be stored in one pit and in winter the pit may be emptied at one time and the vegetables stored temporarily in the house until they are used up. It is an unpleasant job to open up a pit every few days in the winter time. Where several vegetables are stored in one pit they should be separated by straw or similar material.

The conical pit should be made on the surface of the ground or three or four inches below. The bottom should be covered with several inches of straw leaves or other material upon which the vegetables are placed in a conical pile. When completed the pile should be covered with several inches of straw or leaves or other material and then with earth the thickness of which is determined by the winter temperature.

In the milder portions of the country a few inches will suffice, but in the colder sections a foot or two will be required, together with at least the same thickness of manure, corn fodder or similar material.

The amount of ventilation necessary will depend upon the size of the pit. Small pits containing only a few bushels or barrels of vegetables will receive sufficient ventilation if the straw covering is allowed to extend through the dirt covering at the top. The top should then be covered with a board or piece of tin held in place by a weight to prevent rain entering the pit. In larger pits ventilation may be secured by placing two or three pieces of rough boards or stake up through the center of the pile so as to form a flue. This flue should be capped by two pieces of boards nailed together to form a trough to prevent rain from entering.

When the pit is opened in very cold weather the vegetables must be handled quickly so they do not freeze. The point of opening must be completely closed and covered so the vegetables cannot be frosted.

CANAL TRAFFIC GROWS

Washington, August 29.—Traffic through the Panama canal during the fiscal year just closed was the greatest since the great waterway opened, Gov. Chester Harding reported to the secretary of war. One thousand eight hundred and seventy-six vessels passed through the canal as against 787 in 1916 and 1,088 in 1915. British ships predominated, numbering 780. The United States ranked next with 464.

Contract for Gas Masks.

Philadelphia, August 29.—A contract for $1,074,000 gas masks to equip the army has been awarded to a manufacturing company here.

The contract calls for an expenditure of $1,502,000. The government will furnish the material.

FRESH FROM FLORIDA

Baldwin, Fla., April 20, 1915.

F. Jackson & Co., Arcade, N. Y.

I am writing you hoping you can grant the favor I ask. I was down farther south in Florida, at Emporia, visiting a sister, and there I found your Brazilian Balm, and I want to tell you what I think of it. Our nine-months-old baby was taken very sick, and nothing we did helped her. The doctor said it was inflammation of the bowels, but we could not see much change; and I was advised to try your Balm. I got a 25c bottle of your agent there and oh it did the work. My baby got better in a few days. Another thing I must say. Our little girl, eight years old, had a very badly burned foot, and her stocking had poisoned it and your Balm healed it right up. We are away back here in Baldwin now and have only a few drops of that 25c bottle left, which I am saving for earache. I need more and want to be your agent. I think I could sell a lot in this county. Hoping to hear from you at once, I am, sincerely yours, Mrs. G. A. Ellison.

A DIFFERENT BABY.

I had never heard of Brazilian Balm until a few days ago, when my baby had Bronchial Pneumonia. The doctors did not help and she seemed at a standstill, when a relative brought me a little to try. In less than four doses she was a different baby. Brazilian Balm is a wonder, and I can never praise it enough. Please send me a $1.00 bottle soon as possible. Mrs. Norman Blackhall, Blasdell, N. Y., April 19.

Persons who want anything know that The News is the Want Medium in this territory. So read it.

McCULLOCH'S

Now On Sale!

New Fall Suits New Fall Coats
New Fall Serge Dresses
New Fall Silk Dresses

Berthe May Maternity Corsets and Brassieres

To our already very complete stock of Corsets we have added the Berthe May Maternity Corset. A corset that has proven a blessing to womankind. Ask to see this new corset. Physicians recommend it.

Wash Dresses
At a Big Sacrifice

98c
Women's and Misses' Fancy Wash Dresses of voile and linene, 12 dresses in the lot, all this season's purchase, were $2.98, $3.98 $4.98, your choice for 98c.

$2.98
Our entire stock of better Wash Dresses consisting of plain color linen, pink, blue, green and novelty ginghams and voiles, all new this season, were $6.98, $8.95, $10.00 and $12.50, all go now for $2.98.

LINEN SUITS $4.98
Two only, one white, one rose pink linen Suit, were $16.50, now go at $4.98.

Wash Skirts
At Final Reductions

69c
White Wash Skirts that were $1.00 and $1.19, your choice for 69c.

98c
Plain khaki color Wash Skirts that were $1.98 and $2.25, your choice for 98c.

$1.98
Entire stock of plain and white Fancy Wash Skirts that were $3.98, $5.00, $5.98, your choice for $1.98.

LOCAL NEWS

SEND THE NEWS TO FRANCE.

If you have a relative or friend with the American army in France or elsewhere, send him The Salem News at domestic subscription rates, 25c per month.

Heard Letter from Missionary.

A "pot luck" picnic supper interested members of the Westminister guild of the Presbyterian church at the parish house Tuesday evening, followed by the regular session.

The study of "Old Spain and New America" was continued and a lettter was read from Miss McCune, missionary in Korea. Miss McCune is a sister of Mrs. Venable, north of the city.

The meeting on the third Tuesday in September will be at the home of Miss Tamar Thumm, Franklin avenue.

Audience Was Small.

A very small audience heard the lecture given by Miss Bessie Stuart Campbell, author and horticulturist, on "Education in the Twentieth Century" supplemented by her "Rose Talk," at the Grand Tuesday evening.

Damascus Property Sold.

Miss Belle Bowman, of Pittsburg and other heirs have sold their residence property at Damascus to Lela Shreve, of that place, who will take possession October 1. R. C. Kridler made the transfer.

Musical Well Patronized.

A large attendance marked the musical given at the A. M. E. church, on East High street, Tuesday evening. It was given by friends of this church, who are not members, for the benefit of the church.

Teacher at Bellefontaine.

Miss Lorene Turner left Wednesday morning for Bellefontaine, where she has accepted a position as teacher of commercial courses in the high school.

S. B. C. will reopen Sept. 4. 203m

See Pendleton Round-up, at ball park Wednesday evening. 204h

Taken Back to Asylum.

Lisbon, August 29.—Henry Bott the East Palestine insane man who escaped from the Massillon asylum and was arrested near here Tuesday was taken from the county jail by an officer from the institution and again placed in the asylum.

TEXT OF NOTE

(Continued from first page.)

and Italy, the perplexing problems of the Balkan states, and the restitution of Poland be left to such conciliatory adjustment as may be possible in the new temper of such a peace, due regard being paid to the aspirations of the peoples whose political fortunes and affiliations will be involved.

SCORES GERMAN AUTOCRACY.

"It is manifest that no part of this program can be successfully carried out unless the restitution of the status quo ante furnishes a firm and satisfactory basis for it. The object of this war is to deliver the free peoples of the world from the menace and the actual power of a vast military establishment controlled by an irresponsible government which, having secretly planned to dominate the world, proceeded to carry the plan out without regard either to the sacred obligations of treaty or the long-established practice and long-cherished principles of international action and honor; which chose its own time for the war; delivered its blow fiercely and suddenly; stopped at no barrier either of law or of mercy; swept a whole continent within the tide of blood—not the blood of soldiers only, but the blood of innocent women and children also, and of the helpless poor; and now stands balked, but not defeated, the enemy of four-fifths of the world. This power is not the German people. It is the ruthless master of the German people. It is no business of ours how that great people came under its control or submitted with temporary zest to the domination of its purpose; but it is our business to see to it that the history of the rest of the world is no longer left to its handling.

NO LASTING PEACE.

"To deal with such a power by way of peace upon the plan proposed by his holiness the pope would, so far as we can see, involve a recuperation of its strength and renewal of its policy; would make it necessary to create a permanent hostile combination of nations against the German people, who are its instruments; and would result in abandoning the new-born Russia to the intrigue, the manifold subtle interferences, and the certain counter revolution which would be attempted by all the malign influences to which the German government has of late accustomed the world. Can peace be based upon a restitution of its power or upon any word of honor it could pledge in a treaty of settlement and accommodation?

"Responsible statesmen must now everywhere see, if they never saw before, that no peace can rest securely upon political or economic restrictions meant to benefit some nations and cripple or embarrass others, upon vindictive action of any sort, or any kind of revenge or deliberate injury. The American people have suffered intolerable wrongs at the hands of the Imperial German government, but they desire no reprisal upon the German people, who have themselves suffered all things in this war, which they did not choose. They believe that peace should rest upon the rights of peoples, not the rights of governments—the rights of peoples great or small, weak or powerful—their equal right to freedom and security and self government and to a participation upon fair terms in the economic opportunities of the world—the German people of course included, if they will accept equality and not seek domination.

TEST OF PEACE PLAN.

"The test, therefore, of every plan of peace is this: Is it based upon the faith of all the peoples involved or merely upon the word of an ambitious and intriguing government, on the one hand, and of a group of free peoples on the other? This is a test which goes to the root of the matter, and it is the test which must be applied.

"The purposes of the United States in this war are known to the whole world—to every people to whom the truth has been permitted to come. They do not need to be stated again. We seek no material advantage of any kind. We believe that the intolerable wrong done in this war by the furious and brutal power of the Imperial German government ought to be repaired, but not at the expense of the sovereignty of any people—rather a vindication of the sovereignty of those that are weak and those that are strong. Punitive damages, the dismemberment of empires, the establishment of selfish and exclusive economic leagues, we deem inexpedient and in the end worse than futile, no proper basis for a peace of any kind, least of all for an enduring peace. That must be based upon justice and fairness and the common rights of mankind.

"We cannot take the word of the present rulers of Germany as a guarantee of anything that is to endure, unless explicitly supported by such conclusive evidence of the will and purpose of the German people themselves as the other peoples of the world would be justified in accepting. Without such guarantees, treaties of settlement, agreements for disarmament, covenants to set up arbitration in the place of force, territorial adjustments, reconstitution of small nations, if made with the German governments, no man, no nation could now depend on. We must await some new evidence of the purposes of the great peoples of the central powers. God grant it may be given soon, and in a way to restore the confidence of all peoples everywhere in the faith of nations and the possibility of a covenanted peace."

ROBT. LANSING,
Secretary of State.

New classes at S. B. C. Sept. 4. 203m

DEATHS

Mrs. Mary Jane Charters.

Lisbon, August 29.—Mrs. Mary Jane Charters, a lifelong resident of Lisbon and vicinity, died here this morning after an illness covering several months, due to advanced age and hardening of the arteries.

Deceased was born at Guilford, six miles west of Lisbon, February 17, 1837, a daughter of the late Samuel and Sarah Filson, but most of her life was spent in Lisbon. In 1863 she was united in marriage with James Charters, whose death occurred January 29, 1892. There are surviving four children.

Infant Libert.

Francis Libert, two-year-old son of Mr. and Mrs. Fred Libert, 32 North Howard street, died Tuesday evening.

Funeral service was held Tuesday afternoon, with interment in Hope cemetery.

Plan Membership Drive.

Plans were discussed for the memship campaign at the Tuesday evening session of the Protected Home circle at Maccabee hall.

The 50 cent war tax for 1918 will be paid in October, the members of each circle paying their dues to the local accountant.

The $50,000 which the circle expects to collect from its 100,000 members over the country will be set aside as a separate fund with which to pay war claims, total disability and death claims.

It is understood that several members of the local circle will serve their country in the present war crisis.

Why the Minstrels Parade.

To the inquiry, "Why do the minstrels parade?" John W. Vogel, manager and proprietor of the Big City Minstrels—forty all told—frankly responded: "Primarily for the advertisement. Why else should I equip the band and company at such a large expenditure, if the display of the full strength of the company did not count for something?" "Who first put the minstrels in street parade?" "That skilled manager and exceedingly clever and original comedian, William W. Newcomb. He used at times to hire band-wagons of local liveries, and 'brass band the towns' as he termed it. He carried lettered blankets for the horse." "Were the performers uniformed?" "To the extent that each and all were decorated with a stove-pipe hat."

John W. Vogel's Big City Minstrels will appear at the Grand Friday evening.

See Pendleton Round-up, at ball park Wednesday evening. 204h

WANTED—CLEAN COTTON RAGS AT NEWS OFFICE. 178tf

New classes at S. B. C. Sept. 4. 203m

Dr. O. A. Rhodes
Located at Dr. Cruikshank's office.
Corner Broadway and Dry St.
Bell Phone 236. O. S. 99.

J. H. LEASE DRUG CO.
Cor. Main and Lincoln Ave.
JUST RECEIVED ANOTHER SHIPMENT
PRINCESS PEROXIDE CREAM
25c JARS, SPECIAL 19c.
We deliver any time, any place.

Grand
FRIDAY, AUGUST 31
John W. Vogel's
BIG CITY
Minstrels
Forming in Entirety the Biggest, Best and Most Complete Minstrels in Existence.
DIFFERENT FROM ALL OTHERS.
THE BEST BY TEST.
NEW ORIGINAL FIRST PART
The greatest gathering on this globe of America's sweetest singers, clever dancers and funny comedians. A new show with new features.
CONCERT BAND OF PICKED SOLOISTS
AND A GRAND SYMPHONY ORCHESTRA
Seat sale begins August 29, at Reich & Ruggy's.
PRICES 25c, 50c, 75c & $1.00.

NEW FALL HATS
READY NOW AND COMPLETE ARE
Full Fall Assortments of Men's and Young Men's
SOFT AND STIFF HATS
$2.00, $2.50, $3.00 AND $3.50
FALL CAPS 50c TO $2.00
The Golden Eagle
CLOTHING AND SHOE HOUSE

Fruit Jars and Tumblers
Mason Pints ..55c doz.
Mason Quarts.60c doz.
Mason ½ Gal..75c doz.
Economy Pints 60c doz.
Mason Lids ...25c doz.
Jelly Tumblers.28c doz.
Mason Jar Rings, 10c doz., 3 doz......25c
Parawax ....12c lb.
Rosin ....6c lb.
THE HUXLEY-KESSELMIRE COMP'Y
115 E. Main St. Co-Op. Del. Both Phones 195.

Guaranteed Automobile Accessories
Stewart Warner Speedometers for all cars, from $10 up; Stewart Warner hand and motor driven Horns; Conaphore Lens, the kind that concentrates your light on the road, no dimming required; Aitchandee Shock Absorbers for Ford cars, without exception the best possible and guaranteed for the life of the car; Stewart Searchlight, the latest out; the Improved Emergency Brake (Ford). Nine out of ten Fords have no emergency brake, try yours on a steep hill and see. V-Ray Spark Plugs, once tried, always used; Porter Tires 30x3, $8.25; 30x3½, $10.73; Jefferson Lamp Regulators (Ford) increases your driving light many fold, gives dimmer.
17 Broadway H. N. LOOP Both Phones

Globe Wernicke Sectional Bookcases!
HIGH IN QUALITY. LOW IN PRICE.
If in need of a book case be sure and see these before buying. New Furniture arriving daily. Let us make your home cozy for the winter.
W. S. ARBAUGH & COMPANY
Corner Ellsworth and Main.

We Stand Back of Our Clothes!
Made to measure. Guaranteed for style, service and satisfaction. $16.00, $20.00, $25.00.
The Superior Woolen Mills
Branch 54. 12 East Main Street. SALEM, OHIO.

Royal Theater
TONIGHT—FIRST 7:30. 5 AND 10c.
Daniel Frohman Presents Frank McIntyre in
"THE TRAVELING SALESMAN"
Tomorrow Night, World Pictures Presents
June Elvidge in "Yankee Pluck."

The Salem News, delivered 12c per week.

Would It Now Pay You--
to buy here where prices are held down as long as possible, instead of where prices are boosted and then reduced for an occasional special sale?
The following are some of our every-day prices and have not been higher:
SHREDDED WHEAT, 2 PKGS 25c
MATCHES, ALL KINDS ....5c BOX
READY CUT MACARONI AND SPAGHETTI ....10c A PKG.
KINGSFORD'S CORN STARCH ....10c PKG.
CAMPBELL'S TOMATO SOUP ....12c CAN
NICE HOME-GROWN POTATOES ....45c A PECK
Do not be fooled with special sales.
J. W. LEASE, Cash Grocer

Faultless Dry Cleaning
WARK'S
BOTH PHONES 777. SPRUCE UP 27 BROADWAY

Where Quality Stands First!
Harshman-Minth
O. S. Phone 288. Bell 58.
99-101 Broadway. GROCERIES AND MEATS.

GRAND -: TONIGHT
Kliene-Edison-Selig-Essanay Presents
Jack Gardner in
"THE RANGE BOSS"
Added Attraction Helen Holmes in
"THE RAILROAD RAIDERS"
Tomorrow, Matinee and Night, William Fox Presents
June Caprice in "Patsy"
A Dainty Tale of Thrills and Adventure.
Matinee 3 O'Clock. Price 5 and 10c.
Night 7 O'Clock. Price 10c to all.

Plumbing
Gas Fitting
All Work Guaranteed
H. Trotter & Son
76 EAST MAIN ST

WE HAVE JUST RECEIVED--
a large supply of new CHILDREN'S KNEE SUITS for the school children.
The Economy Clothing & Shoe Co.
95-97 East Main St.
Next Door to City Market.

Shoe Fashions For Fall
Fashion's O. K. on every pair. Costume footwear is the decree of fashion. Dainty footwear is the delight of every woman. Our fall footwear fills the requirements of fashion and the desires of every woman. New models have been designed that are the essence of daintiness.
Prices $5.00 to $9.00.
CARSON'S
Quality Shoe Shop
64 EAST MAIN ST.